BANGOR DAILY WHIG AND COURIER.

WHIG & COURIER PUB. CO. BANGOR, MAINE, TUESDAY, NOVEMBER 21, 1899. VOL. LXVI--NO. 276.

PREPARED FOR ATTACK.

Gen. MacArthur's Force is Between Bamban and Dagupan.

NO INSURGENTS FOUND.

Gen. Wheeler Says That Declaration of United States Sovereignty in Philippines is a Duty Both For Sake of Humanity and Economy.

Filipinos Renew Their Activity South of Manila---American Guns Scatter the Enemy.

Manila, Nov. 20, 10.30 P. M. Gen. MacArthur's reconnoissance entered Dagupan this afternoon. The Americans found that no insurgents had been there for four days. The 33d infantry was probably in Dagupan yesterday, leaving last night. No insurgents have been seen anywhere near the railroad and it is believed that the only armed force of any size is in the mountains of the province of Zambales, to the west, although there are reports of insurgents concentrating at San Miguel de Gamilang and at Mangatarom. Gen. MacArthur is prepared for the attack, his force being between Bamban and Dagupan. The 12th infantry, a battalion of the 17th infantry and two troops of cavalry are with Gen. MacArthur below Dagupan.

Gen. Wheeler has decided not to return for Congress. He is writing a letter to President McKinley with a request that it be forwarded to the House of Representatives. In an interview with a correspondent of the Associated Press he said:

"Congress, if it occupies the first day of the session in passing a resolution declaring in unmistakable terms that the sovereignty of the United States is to be maintained in the Philippines, thus dispelling Aguinaldo's delusion that the anti-imperialists can assist him, will be performing a sacred duty. Such a resolution would save the lives of many American soldiers and thousands of deluded Filipinos, would avert famine, suffering and desolation from these islands and would render unnecessary the expenditure of hundreds of millions of dollars."

The people of Cotta Bato, on the southwestern coast of the island of Mindanao, desire the establishment of an American government there, and have addressed a petition to Gen. Otis asking him to send troops.

In relating how they had appealed to the Dato to protect them against the attempts of Aguinaldo's officers to collect excessive taxes, they say in the petition that the Dato, "having compassion for our sufferings and in the interests of peace," publicly beheaded half a dozen of these officials.

INSURGENTS ACTIVE.

Manila, Nov. 20—10.30 A. M. There has been a revival of insurgent activity south of Manila, particularly in Cavite province. At Imus yesterday the Filipinos fired a smooth bore cannon, but this was soon silenced by the American artillery.

In the course of the morning, Major Cowles, with a battalion of the Fourth infantry and two guns scattered the enemy from the districts around Imus and in the direction of Porez das Marinas. The Americans could not pursue the retreating insurgents because their ammunition was exhausted. The Filipinos were under the command of Gen. Mariano Trias.

Spies report that the insurgents are coming into Cavite province from Calauba in Laguna province and the other southerly provinces. The insurgents have smooth bores and two modern cannon.

Firing was in progress this afternoon and it is reported that there are more insurgents in the vicinity of Imus than ever before.

TO CURE A COLD IN ONE DAY

Take Laxative Bromo Quinine Tablets. All druggists refund the money if it fails to cure. E. W. Grove's signature is on each box. 25c.

A Great Scheme.

A life insurance policy makes its owner a participant in a great scheme of benevolence. Life insurance is not a charity, but is a benevolence. It is an agency by which incalculable good is done. Multitudes who would otherwise fall into poverty and distress are protected from those debts and others that would follow. Every assurant is doing his part in this great consummation for good. It is the union of many to remedy the misfortunes of the few. Every man should have a hand in it and insure in the CONNECTICUT MUTUAL LIFE INS. CO.

Annual dividends in this Co.

H. N. FAIRBANKS,

General Agent,

47 Main Street, - Bangor, Me.

Of Interest to All.

Prices advanced on all rubber goods but our prices to you are the same and always the lowest.

Nursery Supplies and Hot Water Bottles

enough to stock a rubber store, and all fresh goods direct from the manufacturers.

See our new Hot Water Bottle Covers.

THE EAST SIDE PHARMACY CO.,

Cor. State and Harlow Sts.

Doctors Everywhere

are learning the value of

Elastic Woven Bandages.

They are convenient, comfortable bandages.
They stretch just enough.
They are porous—are not hot to wear.
They are smoothly made—feel easy on the skin.
They are not costly.

We sell Elastic Woven Bandages—have them 2½ inches wide and of convenient lengths. We solicit a trial order for these goods from physicians in our locality.

Caldwell Sweet,

26 MAIN ST.

TO PROTECT SEWALL.

Bath, Me., Nov. 20. The Sewall Club, composed of Democrats who are opposed to the nomination of Arthur Sewall for President, has been formed in this city. It will be a bureau of information and will circulate literature. It will not be a political club, but will work for the interests of Mr. Sewall.

FOOTBALL DEATH.

St. Louis, Nov. 20. Cecil Hooke, who was injured Nov. 11 in a game with the St. Louis university eleven, the coroner's jury today rendered the following verdict:

"We, the jury, find that the game was played strictly according to Rugby rules, but we believe the game is dangerous and should be prohibited. Verdict, accidental."

COLLINS NOMINATED.

Boston Democrats Choose Their Candidate For Mayor.

Boston, Nov. 20. With scarcely any friction, but nevertheless with some opposition by one-third of the delegates, Hon. Patrick A. Collins was nominated at the municipal convention tonight as the Democratic candidate for mayor of Boston. Gen. Collins received 187 votes in the convention to 104 for his opponent at the caucuses, John R. Murphy, but the nomination was not made unanimous, the bitterness aroused during the late campaign not having subsided.

Still the convention, in view of this fact was very harmonious, and only once was there any sign of discord. The names of both the candidates had been placed before the convention when former Senator Quinn in seconding that of John R. Murphy, aroused considerable ill-feeling by referring to an unfortunate incident at the Democratic headquarters and the assault which took place there which he charged to the Collins delegates.

There was a growl from [illegible] and shouts of "Lair," but the speaker immediately after softened his remarks and the incident passed without further comment.

In placing the name of Mr. Murphy before the convention and seconding it, all the speakers expressed the highest appreciation of Gen. Collins and it is believed that animosity aroused against the managers of his campaign will subside before election day.

Hon. John H. Dunne is nominated street commissioner and a committee appointed to nominate candidates for the school committee after which the convention being in session one hour and eighteen minutes, adjourned. The best of feeling seemed to prevail as the delegates left the hall.

MAY ORDER A STRIKE.

Attempt Will Be Made by United Mine Workers to Settle Troubles of Union Miners.

Indianapolis, Ind., Nov. 20. President John Mitchell of the United Mine Workers of America said today that indications are that he will order a strike of all union miners employed by the Susquehanna Coal Company of Nanticoke, Pa., and those working for the Missouri Pacific, Missouri, Kansas and Texas, Cotton Belt and Iron Mountain railroads, in Missouri, Kansas, Arkansas and elsewhere in the southwest. Late Saturday evening he addressed a formal letter to Marion Williams, general manager of the Susquehanna Company, stating that the labor troubles of the Union miners employed by this company must be settled at once.

President Mitchell demands that the company either treat with its own employed, or the representatives of the United Mine Workers. The trouble is not over a wage scale, but grew out of an order making the miners "round up" their boxes with coal.

Two of the southwestern companies to whom telegrams were sent have replied declining a conference.

President Mitchell this afternoon decided to hold a conference in St. Louis Thursday with the Union Coal operators of the Belleville, Ills., district for the purpose of cutting off all shipments of fuel by them to the railroad companies involved in the contemplated southwestern strike.

RUSSIAN FINANCIAL

Crisis is Largely Due to Lack of Coal Supply for Industrial Enterprises.

Berlin, Nov. 20. While the Czar was at Potsdam recently the general lines of a prospective commercial treaty between Germany and Russia were reached. Emperor William, the Czar, Dr. Von Miquel and M. DeWitte discussed the whole situation, including the financial crisis in Russia. The latter was largely due to the numberless industrial enterprises, especially in iron, started under the Russian high tariff policy, being obliged to curtail their output owing to insufficient coal supplies from the South Russian mines. When the workshops closed for lack of coal, prices rose enormously and the minister of finance, M. DeWitte, therefore arbitrarily fixed the price of railroad material required by the state railroads at about 50 per cent. below the price demanded. As many of these enterprises were started expressly to supply the Siberian railroad the result was disastrous.

The German and Russian governments take a grave view of the situation, but in Berlin financial circles the crisis is only regarded as temporary. Therefore in view of the Czar's emphatic declaration at Potsdam in favor of M. DeWitte's peace policy and the believed baselessness of the reports of Russian advance in Afghanistan and Persia, they are inclined to further Russia's financial and industrial expansion on the ground that they will thus be subscribing to their own interests in drawing apart Russia and France, and in heightening Russia's powers of purchasing German products.

CREW PROBABLY LOST.

The Overturned British Schooner, E. Norris, Towed to Salem Harbor.

Boston, Nov. 20. The overturned British schooner E. Morris, which has been repeatedly sighted off Cape Ann since Friday last, was towed into Salem harbor today by the tug A. W. Chesterton of this port. It is believed that the Norris was capsized off Cape Ann some day last week and that her entire crew of six men, including Captain W. E. Ray of Bear River, N. S., have been lost.

The Norris sailed from Bear River, N. S., for this port on Nov. 10th, in company with a number of other schooners all bound here. The rest of the fleet arrived all right, but all experienced a very heavy blow off Cape Sable.

On Thursday the fleet had another blow when near the Massachusetts coast, and it may have been that gale which capsized the Norris.

At the office of DeLong and Seaman, agents of the boat, the names of the men could not be learned. One of the firm stated that he believed she carried three men before the mast, a mate and cook. Capt. Ray was married and has a wife and son residing at Bear River. He has been master of the Norris for some time. The schooner was loaded with 10,000 feet of piling, including a deckload.

The E. Norris was a two-masted vessel of 95 tons registered and was built at St. Martins, N. B., in 1880. She was owned by Clark Bros. of Bear River and was valued at about $2000.

PATIENTS RECOVERING.

New York, Nov. 20. The students removed from the steamer F. W. Taylor on Saturday suffering from bubonic plague are improving.

Plates.

A single plate in richly decorated china makes a very wise selection for a little gift or for a whist prize—a dozen or a half dozen makes a handsome wedding gift. We have some very handsome ones now and they're represented in the window today. You can buy them singly or by the dozen. These cost 75c to $3.00 each. We have plenty of lower priced ones, too, that are very pretty.

P. H. VOSE & Co.,

59 Main Street.

"Walk in and look around."

CONFERENCE.

Cotton Operatives Offered a Sliding Wage Scale.

If Accepted it Will Bring a 5 Per Cent. Advance in Wages.

The Agreement Submitted by the Council.

Fall River, Mass., Nov. 20. Representatives of manufacturers and operatives, consisting of special committees of five each from the manufacturers' association and the textile council, met in the rooms of the mill manufacturers' association today and after a conference lasting nearly four hours an agreement was submitted to the operatives in the form of a sliding scale, which if accepted by the operatives will bring an advance of wages amounting to 5 per cent. on Jan. 1, 1900.

The agreement submitted follows:

"From and after this date the wages to be paid to the operatives in the mills of this city shall be governed by a schedule based upon the margin existing between the price of cotton and the price of 28 inch and 38½ inch 64x64 cloth made from the standard yarns required to make 28 weigh seven yards to the ounce.

"The standard by which wages shall be figured from time to time shall be found by taking the cost of 8 pounds of cotton at the price of New York middling uplands and 45 yards of 28 inch 64x64 print cloth and 32.72 yards of 38½ inch 64x64 cloths at the market price averaged together.

"The margin fixing the price of 18 cents per cut for weaving and the existing scale of wages shall be 75 cents. If the margin shall increase to 85 cents, the wages shall be increased 5 per cent above said standard. If the margin shall increase to 95 cents, then wages shall be increased 10 per cent. above the standard. If the margin shall increase to 105 cents, then wages shall be increased 15 per cent above such standard.

"If the margin shall decrease to 65 cents, then wages shall be reduced 5 per cent. below such standard. If the margin shall decrease to 55 cents, then wages shall be reduced 10 per cent. below such standard. No changes in wages shall be made oftener than once in six months.

"If, at the expiration of a six months period, the margin for the previous 60 days has risen or fallen to either of the standards fixed by the agreement, then at the beginning of the following six months the advance or deduction established by this agreement shall go into effect. Said period of six months shall begin on the first Monday in January and July of each calendar year."

It was further stipulated that the offer of a 5 per cent. raise on the first Monday in January be contingent upon the acceptance of the sliding scale followed by its introduction.

The textile council received the offer and agreed to consider it and report back to the manufacturers at their earliest convenience. This action was in no sense an acceptance.

WAGE QUESTION IN NEW BEDFORD.

New Bedford, Mass., Nov. 20. The committee from the labor union met a committee this afternoon of the treasurers of the cotton mills and discussed the subject of an advance in wages and a standard scale of wages. After a full and free exchange of views, the conference was adjourned to meet in two weeks.

With the action taken by the Fall River manufacturers, the operatives here are hopeful that the manufacturers at the next conference can see their way clear to grant an advance.

PRICES FOR PRINT CLOTH GOODS.

Fall River, Mass., Nov. 20. The grade of print cloth goods, known as 56 squares, 27 inches wide, was marked up by the advisory selling committee on 8th this afternoon. The 38½ inch goods are quoted at 4⅝c bid for December and January, with few sales, but the variety of wide goods is very well contracted for into the new year. The sales of 56 squares, on which the quotation was advanced, amounting to 125,000 on Friday and Saturday last, and about 75,000 on other odds were sold.

CO. F. ELECTS OFFICERS.

Augusta, Me., Nov. 20. Major W. P. Peterson presided at the election of officers of Co. F, 1st regiment N. G. S. M. this evening. Sergeant Lester Partridge was elected first lieutenant, in place of Lieut. C. H. Blacklington, resigned, while Private Cecil Hooke was elected lieutenant in place of Lieut. Benj. Savage, resigned. Drills will commence next week.

MR. FREDERICK B. DINGLEY DEAD.

Gardiner, Me., Nov. 20. Frederick B. Dingley of the firm of Dingley & Decker, prominent coal and hardware merchants, died in this city at 7 o'clock this morning of consumption. He was 40 years of age and is survived by a wife, mother and one sister.

WANTS FOREIGN POST OFFICES SUPPRESSED.

Constantinople, Nov. 20. The Porte has has addressed notes to the powers re-demanding the suppression of the foreign post offices in Turkey. It is not believed the demand will be acceded to.

TRUE BILLS RETURNED.

St. Louis, Mo., Nov. 20. The grand jury returned true bills of murder in the first degree and manslaughter in the first degree, against Mrs. Henrietta Bemberger, the mid-wife, who was arrested last week.

KILLED BY PROCRASTINATION.

Nervous and chronic diseases and weaknesses should not be neglected. You may not suffer any pain and you may not notice any inconvenience, except a weak, exhausted and tired but feeling and frequent attacks of the blues. You may be sure that if you are not getting better you are getting worse. Such diseases never remain at a standstill. If neglected, they finally take some acute and fatal form. All such sufferers should consult Dr. Greene, personally or by letter, at his office, 34 Temple Place, Boston, Mass. He is the discoverer of that great remedy, Dr. Greene's Nervura and is the leading specialist in curing nervous and chronic diseases, and is especially desirous of curing cases which ordinary physicians have failed to cure. Dr. Greene makes no charge for consultation and advice, and if you are unable to call at his office write to him fully regarding your case.

MUSTERED IN.

Elaborate Exercises Held at Pittsfield, Monday Night.

Uniform Rank, No. 27, Entertain Right Royally—Several Lodges Present—Fine Supper and Dance.

(Special to Whig and Courier.)

Pittsfield, Me., Nov. 20. The mustering in of the Pittsfield Uniform Rank, No. 27, occurred Monday evening with elaborate exercises.

The Uniform Rank numbers 52, with E. N. Shaw, captain; W. L. Pushor, first lieutenant, and H. W. Ferguson, second lieutenant. They include all members of the Pittsfield Silver band excepting one, and have a fine orchestra of ten pieces, of which Herbert Clair Hunter is director.

The rank, with their full band of 18 pieces, were at the 5.13 train from the west, the 6 o'clock train from the east and the special from the west which arrived about 8 o'clock, bringing members of the Waterville, Augusta and Hallowell Ranks. They escorted General Smith and his staff and the visiting Ranks to Castle hall, shortly after which tables were spread at the Pittsfield Cafe for the visitors. Among the visiting Ranks were those from Skowhegan, Portland, Gardiner, Hallowell, Augusta, Waterville, Belfast, Bangor and Oldtown.

At 7.30 P. M. the mustering in services were begun at Castle hall. At 8.30 a grand ball was given at Union hall, in which a large number participated.

At 11 o'clock a bountious supper was spread in the banquet rooms of the Universalist church. Music was furnished for the ball by the Pittsfield Uniform Rank orchestra of ten pieces, Sir Knight, H. Clair Hunter, director, W. H. Seekins acted as prompter.

The manner in which the entire program was arranged and carried out reflects much credit on the committee of arrangements, Capt. E. N. Shaw, Sir Knight H. F. Libby and Sir Knight F. A. Noble, who have spared neither time nor pains to make this one of the grandest events of the season in this place.

Those who had charge of the dancing were as follows: Floor director, Sir Knight Henry F. Libby. Aids: Lieut. H. W. Ferguson, Sir Knights Fred Cannell, L. E. Graves, C. M. Barbour, L. O. Haskell, A. N. Smith, John O'Reilley, H. E. Shattuck, M. A. Huff, Bert Bean, E. D. Call.

The roster of the Pittsfield Uniform Rank Company, No. 27, consists of the following: E. N. Shaw, captain; W. L. Pushor, first lieutenant; H. W. Ferguson, second lieutenant. Other members: S. A. Grey, E. D. Call, John O'Reilley, Scova Powers, A. D. Ames, A. N. Smith, G. A. Williston, M. A. Huff, H. E. Shattuck, L. O. Haskell, J. C. Thompson, F. L. Cannell, H. C. Hunter, C. H. Warner, R. S. Harlow, James Leahy, B. L. Nichols, F. A. Noble, C. M. Barbour, F. I. Spaulding, Henry F. Libby, Guy W. Lord, H. H. Johnson, V. C. Bowman, L. E. Graves, John N. Martin, Wallace N. Conant, M. T. Penley, J. H. Johnson, F. W. Dyer, A. H. Webendorfer, Jr., A. L. White, H. W. Beckwith, A. H. Farnham, H. E. Brooks, B. C. Bean, Leslie McLaughlin, Fred B. Dow, C. A. Libby, Frank Hunter, Bert Ryan, A. T. Randlett, S. C. Watson, Fred Stevens, Mr. Welch, Chas. Somers, C. F. Monk, B. E. Sidelinger.

MR. MOODY IS GAINING.

East Northfield, Mass., Nov. 20. D. L. Moody, the evangelist, who became suddenly ill at Kansas City, last week, and who reached his home at Northfield yesterday, passed a comfortable and restful night. He arose this morning, but he is under positive orders from the attending physicians to keep absolutely quiet.

Dr. N. P. Wood, the family physician, issued the following bulletin this evening: "Mr. Moody had a comfortable day. His general condition and his appetite have improved. His temperature is normal. He has slept an hour during the day. His trouble is a weakening of the walls of the heart caused by overwork and condition akin to fatty degeneration of the heart. I confidently expect steady, though not rapid improvement."

THREE MORE JURORS.

New York, Nov. 20. Three more jurors to try Roland B. Molineux, who was accused of the murder of Kate J. Adams on Dec. 28th last, were selected today, making in all seven jurors thus far approved. These accepted today were Lyman S. Foster, a publisher; Malcolm G. Foster, manufacturing chemist, and Morris A. Braude, a manufacturer of handkerchiefs.

Mr. Osborne, for the prosecution, and Bartow S. Weeks for the defense, stated today, after court adjourned, that they believed the full complement of jurors would be selected this week and a good start made in the hearing of the trial.

M. DE ROULEDE'S MANIFESTO.

Paris, Nov. 20. The high court (senate) examination of M. De Rouledе was concluded today by his reading a manifesto which he had intended to use as an address to the people had he succeeded in his attempt to lead troops to the Elysee palace at the time of President Loubet's election. In this manifesto M. DeRouledе repudiated any agreement between his league and the royalists and he ended with affirming his love for the republic and for the fatherland.

ANTI- STRIKE BILL REJECTED.

Berlin, Nov. 20. The reichstag today rejected the anti-strike bill. The vote elicited uproarous laughter and clapping of hands from the socialists and leftists.

Baron Halbergh-Stumm, conservative, moved that the bill be referred to a committee, but Dr. Lieber, on behalf of the centrists, upon whose attitude the fate of the bill depended, announced that he would not support the motion.

TO BE TRIED IN SUPREME COURT.

Washington, Nov. 20. The United States supreme court today granted the petition recently presented by former Speaker Reed for a writ of certiorari to bring the case of the Carnegie Co. vs. the Cambria Iron Co. to this court. The case is an important one, involving a portion of the process of making Bessemer steel. The Carnegie Co. lost in the court of appeals.

MONDAY'S BOND PURCHASES.

Washington, Nov. 20. The bond purchases today at the several sub-treasuries under the recent offer of the secretary of the treasury are reported as follows: St. Louis, $10,200; Baltimore, $4100; Philadelphia, $116,400; New York, $498,000.

REPORT DENIED.

Ottawa, Ont., Nov. 20. The story sent out from Toronto that the Buffalo syndicate's proposition for erecting elevators at Montreal had been accepted by the government, is not correct, Mr. Tarte, the minister of public works, says that the government has not taken action on the proposition.

ROYAL BAKING POWDER

ABSOLUTELY PURE

Makes the food more delicious and wholesome

ROYAL BAKING POWDER CO., NEW YORK.

DOING BUSINESS AGAIN

Injunction Removed From Norway Savings Bank.

Norway, Me., Nov. 20. An injunction restraining the Norway Savings Bank having been removed, the bank resumed business today. The injunction was granted upon the discovery of errors in the accounts of the treasurer, Judge E. E. Stearns, soon after his death last August.

The books of the bank have been in the hands of experts for weeks and the examination disclosed a shortage aggregating $17,000. The treasurer was under bonds of $20,000, and as soon as the exact amount of the deficiency was ascertained the matter was adjusted without difficulty. Steps then were taken to have the injunction dissolved, and to secure authority to reopen the bank. The injunction was removed by the supreme court at Portland, on Saturday and business was resumed very quietly at the bank this morning.

Some fear had been expressed as to the attitude of depositors towards the bank, but up to noon today nothing to indicate any uneasiness on the part of those doing business with the bank appeared.

HOLDING HIS OWN.

Condition of Vice-President Hobart Does Not Change Noticeably.

Paterson, N. J., Nov. 20. Vice President Hobart passed a more favorable day today than his condition in the early morning indicated. He became more cheerful during the afternoon, having been refreshed by a few hours' sleep, but his appetite did not improve. Hobart Tuttle, the vice president's brother-in-law, said tonight that the patient was holding his own.

NOTEWORTHY MOVEMENT.

Boston, Nov. 20. The session of the general assembly of the Knights of Labor today was made noteworthy by the adoption of the recommendation of the master workman, Parsons, giving the general officers full power during a strike. Special organizers are to be appointed in New York, Brooklyn, Albany, Boston, Chicago, St. Louis, and the south, to organize each industry and two organizers each for the miners and street railway employes of the country.

DEATH OF MR. ALFRED BURLEIGH.

Waterville, Nov. 20. Alfred Burleigh, one of the oldest citizens of Waterville, and a wealthy, well known gentleman, died at his home on Front street Monday morning at 9 o'clock. The deceased was a widower and leaves two daughters, Mrs. J. G. Darrah, of Waterville, and Mrs. Geo. Spring of Winslow. Mr. Burleigh was the son of James and Martha Watson Burleigh, being born March 11, 1822.

DISCHARGED AND REARRESTED.

New York, Nov. 20. After a preliminary hearing today and in the absence of sufficient evidence on which to hold him, Robert J. Knox, one of the alleged gang of Whiteman swindlers, was discharged. He was imediately rearrested. Knox resisted and a fierce struggle ensued. He was finally subdued and taken to police headquarters. The detectives refused to say on what charge they arrested Knox.

GERMAN BUDGET ESTIMATES.

Berlin, Nov. 20. The imperial budget estimates are as follows: Balance, 2,058,121,551 marks; recurring expenditures, 1,783,045,498 marks; non-recurring expenditure of ordinary estimates, 195,877,642 marks; of extraordinary estimates, 79,198,411 marks.

A special loan bill is appended to the estimates covering the extraordinary expenditure for the army, navy and railroads and aggregating 76,098 marks.

FORCE OF EMPLOYES REDUCED.

Boston, Nov. 20. One hundred employes of the construction department of the Charlestown navy yard were discharged this afternoon owing to a lack of funds at the disposal of the navy department. It is expected that a further reduction in the force of employes will be made at an early date.

COAL MINERS STRIKE.

Terre Haute, Ind., Nov. 20. The day laborers in the Block coal mines in the eighth district struck today demanding an advance from $1.75 to $2 per day. The men are under contract to work until April 1, and the operators say the advance will not be granted. The strike throws 4000 men out of work.

CAPT. SYLVESTER DEAD.

Belfast, Me., Nov. 20. Capt. James Sylvester, aged 70 years, formerly one of the best known masters sailing on fishing craft out of Gloucester and Maine ports, died today. For twenty years past he had been watchman for the Belfast Savings and National Banks.

A Pink Parade is on this week at my greenhouses—a rich display of mammoth, fragrant blooms. Here are

PINKS A-PLENTY

—thousands of them—in every shade and color that good pinks can have. You'd like to see them surely, and I want you to. Like cyclamen? Here are splendid ones, finely grown and in full bloom.

SEKENGER,

32 Newbury St.

Branch—Sweet's Drug Store.

THE WEATHER.

Fair Tuesday, Fresh Northwesterly Winds Becoming Variable—Wednesday Warmer and Cloudy.

Washington, Nov. 20. Forecast for Tuesday and Wednesday for New England: Fair Tuesday, fresh northwesterly winds becoming variable; Wednesday, warmer and cloudy.

BOSTON FORECAST.

Boston, Nov. 20. Forecast for Boston and vicinity Tuesday: Fair Tuesday; probably continued fair Wednesday; northerly winds, becoming variable.

GENERAL FORECAST.

Washington, Nov. 20. Weather conditions and general forecast:

The southwestern disturbance has moved slowly northeastward and is central this evening over northern Texas.

East of the Mississippi and in the northwestern states and from the middle and south Pacific coast over the plateau region, fair weather has prevailed.

During the next 24 hours the southwest disturbance will advance northeastward toward the western lake region, carrying the rain area over the upper lakes, the Ohio valley and Tennessee and northern parts of the east Gulf states. By Wednesday the rain area is likely to extend over the middle and Atlantic and New England states.

On the New England coast fresh northwesterly winds will become variable Tuesday. On the middle Atlantic coast light variable winds will shift to easterly. On the south Atlantic coast light to fresh northwest winds will prevail.

SHAMROCK BEING DISMANTLED.

Glasgow, Nov. 20. The racing yacht Shamrock is being dismantled at Greenock. She was towed most of the way and only sailed under her own canvass 230 miles.

SUPREME COURT'S RECESS.

Washington, Nov. 20. The United States supreme court today adjourned for the usual Thanksgiving recess of two weeks.

WESTBROOK PASTOR RESIGNS.

Westbrook, Me., Nov. 20. Rev. Thos. B. Payne has resigned the pastorate of the Universalist church after four years' service, to accept the assistant pastorate of the Every Day Church, Boston, to take effect Dec. 15.

My bill for lineup and flannels is reduced about one half since I use Lautz Bros. & Co.'s Marseilles White Soap. 10

CARL BEERS'

10th ANNUAL

CHRYSANTHEMUM SHOW,

Under the Auspices of the UNIVERSALIST CHURCH,

—AT—

CITY HALL, Thursday and Friday, Nov. 23rd and 24th.

ADMISSION—Afternoons 10c, Evenings 25c

Special Attractions:

Wedding Parlor Decoration.
Dining Room Decoration.
Ball Room Decoration.
4,000 Pot grown Chrysanthemums in full bloom.
1,000 Cut Chrysanthemums 10 to 12 inches per flower.
A Heliotrope Bed in Full Bloom.
2,000 Special Grown Sword Ferns.
8 New Floral Art Designs.
A Tree with Growing Orchids and Thousands of Palms and Plants which will be offered for sale retail at Wholesale Prices.

CARL BEERS, Florist

IDLE MONEY

is not productive of revenue, although the principal is secure.

Municipal Bonds

afford the highest security, and an interest yield according to size and location of municipality.

Tyler, Fogg & Co., Bangor, Me.

More Popular Than Ever.

Each week adds its quota to the large number of women who have found comfort and satisfaction in wearing the famous "Jenness Miller" Hygienic Shoes.

In all our experience we have never before known a shoe to fit so perfectly and lend so much grace and beauty to a woman's foot.

"Jenness Miller Shoes"

are exceptionally good in every particular. They are made in the best possible manner of soft "Velvetta" Kid and take their shape from the natural lines of the foot. The last is perfect and never will be changed, hence you can always secure a suitable and comfortable shoe.

We have the exclusive agency for these elegant shoes in this city.

PRICE $3.50

FERNALD & CO.,

55 MAIN St.

NEWSPAPERARCHIVE®

Advice to Dyspeptics

How to Cure Themselves.

RELIEF COMES THE FIRST HOUR

It may seem strange for you to find after years of doctoring that Dyspepsia in all its forms is one of the easiest diseases to cure, yet such is a fact. It was only necessary to find the cause and science soon furnished the cure. For years the medical profession thought that food was digested in the stomach and that the lack of digestive fluids caused indigestion, nervous dyspepsia, flatulency, and in truth all the supposed various forms of dyspepsia known. Believing this, they, with the manufacturers, have always worked on these lines, and all dyspepsia cures made were composed of digestive ferments combined with some cathartic. The fact that temporary relief followed the use of these remedies was sufficient reason for their continuance, although to the surprise of the doctors permanent cures were seldom made. This was easily explained, however, when science proved that food was not digested in the stomach at all, only prepared by this organ for digestion by the intestines; that dyspepsia was caused by a disease germ and that they had been doctoring the symptoms instead of the disease itself. It was found that these germs in the stomach caused indigestion, flatulency, catarrh of the stomach, gastritis, nervous and acid dyspepsia, and, when located in the bowels, caused intestinal indigestion, biliousness, diarrhea, constipation, catarrh of the bowels and appendicitis.

THE ONLY METHOD OF CURE

then was to destroy the germs, and the discovery of Hyomei, the New Germicide, has made the cure of dyspepsia in all its forms a very simple matter.

HYOMEI DYSPEPSIA CURE

is unlike any other ever made for it treats each kind of dyspepsia separately, and contains the only germicide known that will destroy the germs which cause the disease without injury to the patient; combined as it is with the best known remedies for the disagreeable symptoms of the disease, it affords immediate relief and makes a complete cure by destroying the germs.

It is guaranteed in every case, and your money is refunded if it fails to cure. Sold by all druggists or sent by mail. Price 50c.

THE R. T. BOOTH COMPANY,
Ithaca, N. Y.

KINEO FRANKLIN

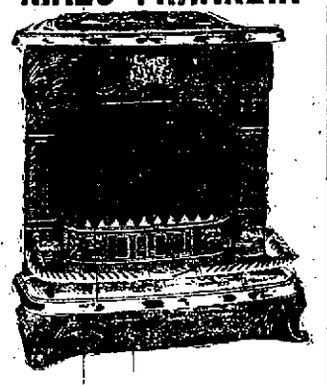

This elegant and elaborately ornamented Franklin we have just put on the market from new and original patterns. Burns 18 inch wood, with opening 17 inches wide by 12 inches high, and Russia Iron Blower; also fitted with extra grates for burning coal, or andirons as required.

MANUFACTURED BY

NOYES & NUTTER MFG. CO.,
23, 25, 27 Central St., Bangor.

Something You Do Not See Every Day

—Is the Exhibition of—

Oriental Goods

Such as MALOOF is showing at the

E. C. NICHOLS

Dry Goods Co.'s Store,

A beautiful collection of ORIENTAL JEWELRY, including belt buckles, hat pins, hair pins, lucky stone rings, etc., offer a tempting variety for the selection of XMAS GIFTS. Every piece of this Oriental Jewelry has been selected with great care and thought and cannot be duplicated in the city.

Rich PERSIAN and TURKISH RUGS, the beautiful draperies of Damascus (hand loom work), Dainty and Delicate Embroideries of Turkey are shown in almost endless variety.

Make your home beautiful with some of these goods. Any one article is this collection is an addition to any home.

MALOOF is always ready and anxious to show his goods and explain how, when and where each was made.

Come early and make a selection for some Christmas Gift.

M. J. MALOOF, Manager.

E. C. NICHOLS' Dry Goods Co's Store, Fourth floor. Take elevator.

Eastern Trust & Banking Co

Bangor, Me.

CAPITAL - $171,900

SURPLUS and PROFITS $150,000

Transacts a general Trust and Banking business. Loans money on Real Estate and approved collaterals. Acts as Trustee for individuals or corporations.

Interest paid on Time Deposits subject to same regulations as Savings Banks.

Deposit Boxes to rent.

THE LOCAL NEWS.

HIGH WATER.

Nov. 21—1.03 A. M., 1.30 P. M.

Some of the jewelry drummers are sure that times are good in Maine for they are having a splendid business on their trips down through the state.

* * *

For reason of repairs being made to the wharf at Castine, the steamer Frank Jones will land there for the last time, during the season of 1899, going east on Nov. 22.

* * *

Dr. R. H. Hunt, of Bangor, who has been assistant surgeon at the Togus Home, was in Augusta Saturday, bidding his friends good bye. Dr. Hunt has severed his connection with the Home and returns to his home at Bangor, where he will open an office.

* * *

Phil Jason, formerly of the Bangor polo team, is putting up a remarkable game for the Portland polo team and more than dividing honors with Gus Campbell. When Portland defeated Amesbury 13 to 0, Jason made nine of the 13 goals.

* * *

State Librarian Carver is getting in a good supply of books relating to our new possessions, to Spain, the late war, and South Africa, as these seem to be of general interest now. The State library will always be found keeping up with the times.

* * *

It is reported that the new steamer to be built next year for the Boston & Bangor Steamship Co. will be named City of Boston, which one writer thinks would be the most appropriate name yet suggested, as that is the western end of the route, the City of Bangor having been named for the eastern.

* * *

Rockland Courier-Gazette: The basket ball season has commenced and many good practice games have been played. The goal throwing by Hall, and Keene's work as guard, has so far been excellent. It is expected that several games with Bath, Portland and Bangor Y. M. C. As and the Ariston Club of Vinalhaven, will be played this winter. Foster, Bird, Staples, Hall, Dunbar, Hanson, Rhodes, Keen, Day, Sullivan and Robinson will probably be candidates for the team.

* * *

The Whig's Eastport correspondent writes: Among the arrivals in this city Sunday was Mr. Oscar A. Fickett of Bangor, associated with the Porter Fish Co. Mr. Fickett is here in the firm's interest and is making arrangements for the seasonable delivery of all marketable fish from these waters. It is the company's intention to erect a large smoke house here next year and make such other appointments as are necessary to dry and pickle their stock.

* * *

Preparations are going on for the State Dairy Conference which is to be held under the auspices of the State Board of Agriculture in Lewiston, Dec. 12, 13 and 14. In connection with the conference there will be six meetings at which there will be papers and addresses. Some of the best known dairymen in the state have signified their intention of being present, among them the dairy and food commission from Wisconsin. President Light will preside. In connection with the conference, also, will be held a meeting of the State Dairymen's Association.

* * *

The new record book that is attached to the traveling libraries is something very much better than the original idea. The latest way is to place the name of the book at the top of a long page and the name of the one taking the book is placed underneath. Thus every book, instead of every person, has an account of its own. In the back of the book is the agreement that the person taking the books signs whereby he agrees to pay such fines as the rules specify in case the rules are broken, and also to reimburse the State for the book in case it is lost or defaced. These records are returned to the State with the library when the borrowers are through with it.

* * *

Lewiston Journal: Rev. Fred A. Snow of Cherryfield, Me., who occupied the pulpit of the Bates street Baptist church Sunday, stands among the foremost preachers and pastors of Eastern Maine. Through his efforts the Maine Baptist convention was royally entertained this year, the new Washington county railroad making it possible for the delegates to assemble at Cherryfield. Mr. Snow will occupy the desk for two consecutive Sundays and remain in town Monday and Tuesday of this week to conduct the Tuesday evening prayer meeting. During the rest of the week he will visit friends at North Berwick, returning to Lewiston in season for the services Sunday.

* * *

An east side family are pluming themselves upon having outdone their neighbors in the way of their last Sunday's breakfast menu, having, as a portion of its make-up, oranges raised upon a tree in their own dining room! The oranges were from two to two and a half inches in diameter, very juicy and deliciously sweet, of fine texture and thin skin. Excepting in the distinctive orange flavor, which was not so pronounced as in the Florida and California fruit, they were all that could be desired. The fruit was about a year in maturing, and the tree is now covered with buds and green fruit. Has any other Bangor family a similar experience?

* * *

The contest for the position of department commander of the Maine Patriarchs Militant goes on merrily. The Cantons of the two regiments hold their elections at the regular December meeting and returns must all be in the hands of Assistant Adjutant General Frank L. Mosely of Portland on or before Dec. 20. The result will be made known before Christmas. There are some 1200 members in the Maine department and the next commander will find his hands quite full for a spell as the death of Gen. Foster and the resignation of the assistant adjutant general naturally left matters in a more or less confused state. If all goes well the Maine division will attend the next annual encampment at Richmond, Va., in September. The Gardiner Canton is to hold a fair for the purpose of raising funds and Canton Lafayette of Rockland will take similar steps in the next few months. In Augusta the Patriarchs are each depositing $1 a week toward a fund, which, by next September, ought to enable them to see Richmond in fine style. Portland is planning to send 50 man.

WAS ELOQUENT.

President Hyde Delivers Fine Lecture.

His Subject, "The Optimism of Browning," Was Most Ably Treated—Much Enjoyed by a Good Sized Audience.

The lecture last evening by President Hyde of Bowdoin was one of the finest ever listened to by the students upon the Central club lectures. President Hyde spoke most eloquently upon "The Optimism of Browning," drawing in the course of his lecture a sharp contrast between the pessimism of the day, as depicted by its gifted high priest, Matthew Arnold, and the high and noble optimism of Browning.

Pessimism depends partly on temperament, but largely on will. If you are happy, it is your own doing; if wretched, it is your own fault. The material for both is the same, the world that we live in is the same, but it is the way that we regard this world that makes the difference between these two dramatically opposite spirits. The pessimist poet says:

"Most man in a brazen prison live."

And he argues that where everything is bad it is well to know the worst. One thing is certain, that the man who cares only for the world for what he can get out of it, who spends his time finding fault with other people instead of setting his own affairs right, and in passive indifference makes no effort to better the world about him, is sure sooner or later to become a confirmed pessimist.

On the other hand, he who cheerfully accepts all the hard things of life as part of the universal law that is Love itself, and bears in its bosom the deeds of good that are sure to triumph in the end over the evil, is the optimist whose cheery spirit the great poet emphasized with no uncertain tone. He writes, boldly and manfully:

"Welcome each sting that bids not stand,
but go,"

and urges man to wish to do. The old doctrine that Aristotle taught the Greeks is the lesson that Browning seeks to impress upon the men and women of today—that man is an active being, and in that action lies his salvation. Man's good is found in the exercise of all his powers for a worthy end, with love as the propelling power.

"Give love, ask only love, and leave the rest." In short, no one has the right to find the world uninteresting or disheartening so long as there are wrongs about him or in his own life to be regulated or overcome.

The speaker read several selections from the Folk Songs of Roumania, from Tennyson, and from Browning, with a sweetness and fine appreciation that added much to the charm of his very enjoyable lecture.

The next lecture in the course will be by Prof. Chapman of Bowdoin, who will speak upon Robert Burns, a subject that in the hands of this gifted speaker cannot fail to be of the greatest interest.

MAJOR DICKEY DEAD.

The Venerable "Duke of Fort Kent" Passes Away in His 90th Year.

Lewiston, Me., Nov. 20. A special from Fort Kent to the Lewiston Journal announced the death of Major William Dickey of that town in his 90th year. He enjoyed the honor of having served in the state legislature 33 times since 1842, representing a long stretch of country in the upper St. John Valley.

He was the principal mover in introducing the improved public school system into that region, assisted more than any one else to establish the Madawaska training school at Fort Kent for the purpose of supplying teachers for the section and during his stretch in the legislature regularly secured large appropriations for highways and bridges in that corner of the the state.

Major Dickey was born in the town of Bristol, June 26, 1810. He was, therefore, in his 90th year, although no one would have suspected the fact from meeting and conversing with him. He was almost to his death, in the enjoyment of good health and time had in no wise impaired his intellectual vigor. Tall and straight, as long as he walked abroad he remained erect.

Major Dickey was the youngest of six children—four boys and two girls. He came of hardy, long-lived stock. His father was a shipmaster at Damariscotta. At one time his ship was taken by a French cruiser, but he succeeded in recapturing it and brought it in triumph, with his prisoners to Wiscasset. He was lost at sea in 1819. Mrs. Dickey soon afterward removed with her children to Avon, where she built a log house and took up a farm in the wilderness. Here William lived until her was 14 years of age, when he put his worldly possessions into a pack, which he carried upon his back, and walked to Farmington, a distance of 16 miles, for the purpose of attending school at the old Farmington Academy, one of the best educational institutions in the state. He arrived there tired and homesick, and without knowing where he should find a place to stop. Thomas Hunter, a man who had known his family at Damariscotta, saw him and took him to his home. Here he made his home for the next five years, teaching schools winters, working in the hay fields summers, and in fact, turning his hand to any work he could find that would assist in paying the expenses of his education. Through the influence of Mr. Hunter he secured the chance to ring the academy bell and in this way was enabled to pay for his tuition.

He left the academy when he was 19 years of age and went to work in the store of Col. Ben Eastman of Strong, working the first year for $7 a month and board. He remained there until he was 21 years of age, when he went into business for himself beside Col. Eastman. He was appointed postmaster of the town by President Jackson, and held the position for 11 years.

In the fall of 1842 he went to Gardiner and married Miss Frances L. Bodfish of that city, and moved there the following year. He remained in Gardiner six years trading, lumbering and engaging in various business enterprises. During four years of this time he had charge of the city schools and was, for a time, one of the deputy sheriffs of the county.

His health failed him, and by the advice of Governor Hubbard, himself a physician of no mean ability, he went to Fort Kent, northern Aroostook. Here he purchased one-half of the Fish river mill privilege at Fort Kent and built mills. In that bracing climate he also regained his health.

At that time there was not a road, except a blazed road, a schoolhouse nor a bridge within 50 miles of Fort Kent, on either side of the river.

Major Dickey has labored incessantly for the development of the rich resources of that portion of Aroostook county, and his efforts have met with gratifying success. He has been a zealous advocate of its interests in our legislative halls, and so popular was he with his constituents that, for a number of years, he has been accorded a unanimous election. He served in all 33 terms, a wonderful service. He always referred with just pride, to the fact that he never asked the Legislature of Maine for anything which he has failed to secure. Today Fort Kent is one of the most prosperous and growing towns in Maine. It has good roads, excellent bridges, and one of the best normal schools in Maine, with an enrolled membership of 84 and an average attendance of 50.

STACKS OF IT.

Game Still Pours Into Bangor by Loads.

A Communication Received on "A Famine of Game."

Last Week's Receipts Roll Up Big—Notes.

Monday was another big day for game shipments out of Bangor and in the list of successful hunters were many Bangor men.

The receipts for the week ending on Saturday night were the largest ever known, the total figures being 527 deer and three moose. The gain over previous deer records is 207, while there was a falling off of seven moose from last year. Thus far this season 2527 deer have been transported, the figures for November alone being 1047.

MONDAY'S GAME RECORD.

2 deer, E. N. Hussey, Guilford.
2 deer, H. A. Fulton, Guilford.
2 deer, H. T. Kittredge, Guilford.
2 deer, N. Trafton, Guilford.
1 deer, H. T. French, Guilford.
1 deer, H. W. Witham, Guilford.
1 moose head, M. R. Conley, Lynn, Mass.
2 deer, M. R. Conley, Lynn.
2 deer, T. N. Miller, Lynn.
1 deer head, S. L. Crosby, Bangor.
2 deer, C. N. Farwell, Lynn.
2 deer, H. E. Newhall, Lynn.
1 bear, Millinocket, A. A. Fobes, Pittsfield, Mass.
2 deer, Norcross, R. Rush, Brownville Jct.
2 deer, Norcross, M. M. Ressler, Brownville Jct.
2 deer, Norcross, Chas. Davis, Brownville Jct.
1 deer, Norcross, J. J. Lewis, Brownville Jct.
1 deer, Norcross, H. M. Whittier, Newport.
1 deer, Norcross, James Ramsey, Boston.
2 deer, Norcross, F. M. Knowles, Lagrange.
1 deer, Norcross, C. R. Gould, Bangor.
2 deer, West Sebois, B. F. Thaxter, Bangor.
2 deer, Schoodic, E. Edwards, Lynn.
2 deer Schoodic, J. Hurley, Lynn.
2 deer, Schoodic, Wm. Cowan, Lynn.
2 deer, Schoodic, E. P. Bass, Lynn.
2 deer, Schoodic, A. E. Jack, Lynn.
1 deer, Schoodic, F. W. Puting, Lynn.
1 deer, Bridgewater, W. E. Donbell, Lewiston.
1 deer, Weeksboro, B. Crandell, Oakland.
1 moose head, Patten, S. L. Crosby, Bangor
2 bundles deer feet, Patten, S. L. Crosby, Bangor.
1 deer Patten, Mrs. C. R. Goodwin, Brewer
2 deer, Stacyville, Chas. Sherbrook, Greenville Jct.
2 deer, Stacyville, Chas. Hemming, Greenville Jct.
2 deer, Stacyville, Levi Broast, Greenville Jct.
2 deer, Stacyville, M. M. Francis, Oldtown.
2 deer, Stacyville, S. M. Francis, Oldtown.
2 deer, Grindstone, Henry Derash, Orono.
2 deer, Grindstone, T. J. Hennett, Sanbornville.
2 deer, Grindstone, J. Runnells, Sanbornville.
2 deer, Millinocket, R. Sailor, Brownville Jct.
2 deer, Millinocket, Geo. Fryer, Brownville Jct.
2 deer, Millinocket, C. C. Kemps, Boston.
2 deer, 1 moose, K. I. Works, R. B. Andrews, No. Lancaster, Mass.
2 deer, 1 moose, K. I. Works, G. B. Lehy, Boston.
1 deer, K. I. Works, J. A. Thompson, Bangor.
1 bear, Lagrange, E. Smart, Dover, N. H.
1 deer, A. L. Palmer, Dover.
1 deer, J. C. Haskell, Lynn, Mass.
1 moose, J. C. Haskell, Lynn.
2 deer, W. H. Littlefield, Lynn.
2 deer, B. A. Croix, Lynn.
2 deer, 1 moose, E. D. Dearborn, Lynn.
2 deer, Chas. S. Goodrich, Lynn.
2 deer, F. U. Whitney, Milo.
2 deer, E. B. Reed, Schoodic.
1 deer, A. R. Joy, Bar Harbor.
1 deer, James McLain, Bar Harbor.
2 deer, S. R. Tracy, Bar Harbor.
1 deer, S. B. Brown, Bar Harbor.
1 deer, H. F. Davis, Woburn, Mass.
2 deer, J. H. Hutton, Everett, Mass.
1 deer, Lambert lake, S. M. Hodgkins, Enfield.
2 deer, Kingman, C. M. Covell, Bangor.
2 deer, Kingman, C. F. Derby, Bangor.
2 deer, Kingman, F. M. Mason, Bangor.
1 deer, Charlotte, Wm. Baglass, Perry.
3 moose heads, 1 deer head, St. John, S. L. Crosby, Bangor.
2 deer, Cherryfield, Selden Oakes, Boston.
2 deer, Cherryfield, Chas. Oakes, Boston.
2 deer, Cherryfield, W. Conners, Boston.
1 deer, Masardis, L. T. Carleton, Bangor.
1 deer, Masardis, A. C. Fabes, Syracuse, N. Y.
1 deer, Sherman, P. W. Weaver, Roberts, Mass.
1 deer, Sherman, A. W. Lynston, Swampscott, Mass.
1 deer, Sherman, C. M. Shield, Somerville, Mass.
2 deer, Sherman, H. S. Friabee, Boston.
2 deer, Sherman, F. O. Sawyer, Haverhill, Mass.
2 deer, Millinocket, G. F. McGibbons, Lewiston.
2 deer, Millinocket, H. W. Bean, Lewiston.
2 deer, Millinocket, John Scott, Bath.
2 deer, West Sebois, W. S. Burgess, Curtis Corner, Me.
2 deer, West Sebois, J. A. Kimball, Hermon Pond.
2 deer, West Sebois, E. F. Haines, Leeds Jct.
2 deer, Schoodic, J. N. Burtin, Boston.
1 deer, Schoodic, R. B. Chenfield, Boston.

A FAMINE OF GAME.

Editor of the Whig:

While riding down street the other day with one of our well known professional men he said: "What is the reason we cannot get any game to eat? I see in the papers every day stories of the large amount of game that is shot and brought in, but on my life I cannot get a roast or a steak for my table. I have never seen a year before that I could not get all I wanted. What is the matter?"

Then we discussed the attitude of the market men who have refused this year to take out the requisite license to sell, and wondered why they did so. We could see no possible reason why it should be so, except that they objected to the payment of the license fee—unwisely, I think—imposed by the last Legislature in its revised fish and game laws, of five dollars, annually, for the privilege or right to "purchase and have in possession at his place of business not more than three deer, lawfully killed or destroyed, or any part thereof, at one time, and may sell the same at retail to his local customers;" or, to pay, at their discretion, "fifty cents for each deer retailed."

I notice that the section (sec. 22) of the law regulating the sale of deer says nothing about moose, and as a thing not prohibited is a thing allowable it would stand to reason that any one, with or without a market man's license, could sell, whole or in part, one moose during the season, so long as he does not violate section 33 of the revised fish and game laws, which provides that: "No resident of the State shall sell or give away any moose or deer or part thereof, or any game birds, to be transported beyond the limits of the State, under a penalty of one hundred dollars for each and every moose or deer, or part thereof, and one dollar for each game bird sold or given away."

Now, where is the trouble that we cannot have game in our markets? Is it the fee of $5, which, as I said before, I deem unwise, for there is, to my mind, no reason why a man may not sell moose and deer meat, lawfully killed and lawfully in his possession, as he can beef, mutton, veal or pork. But I do not understand that it is the fee alone that prevents the market men from handling game. In reply to an inquiry one of our market men says: "There are too many restrictions and there is no profit cutting up and retailing game." It would seem from this that the objection comes from the inability to sell whole carcasses to be shipped out of the State, or saddles or other parts to be thus illegally shipped, and from which traffic a bigger profit could be obtained.

Is this the reason why none of our market men will handle game? That, certainly, is "the way it looks from the street," and if they have a different explanation to give, I, as well as a large number of our citizens who see so much game passing through our city and are unable to obtain any for our own tables, would like to hear it. Our situation is like that of Coleridge's "Ancient Mariner," who saw: "Water, water everywhere, nor any drop to drink."

It cannot be that all, if any, of our market men refuse to sell game because they cannot violate the law restricting its shipment out of the State, and hence I would ask, why is it? Will some of the fraternity "rise to explain" and let us know to whom and to what we are indebted for this game famine, and suggest a remedy?

It seems to me to be no less a "Trust" to enter into a combination to prevent the sale of the products of our forests than to combine to regulate the product and the price of other articles of consumption. I believe that if some man who has not signed the compact entered into (mistakenly) between the dealers would have game for sale that he would not only find a good demand for his game but also a good sale for his other goods by persons drawn to his place on account of his keeping game.

I am a thorough believer in the necessity for and the efficiency of our game laws, the beneficent effect of which has been to so increase the game of the State and make it the hunting ground of the nation, but I do not believe that in doing this we should deprive our own citizens from the privilege enjoyed by those of other States, to have upon their tables a piece of venison, unless they are men of affluence and leisure who are able to themselves go into the woods and through their own skill with the rifle—or that of another—bring home their quota of moose or deer; while the less wealthy or more closely confined man, or the invalid, has to go entirely without.

Can any one—market man or game protector—tell us why this should be so?

Bangor, Nov. 18, 1899. James S. Rowe.

GAME NOTES.

Two large moose were seen near Waltham recently.

The secret of sweet, tender venison, says an experienced hunter, is in dropping the steak in boiling water for about a minute before frying. This keeps the juice in while cooking and renders the meat most palatable.

Schools of herring have struck in at Biddeford Pool in great quantities and the fishermen have been getting them by the barrelful. The other night Herman Goldthwaite and Howard Bunker came upon a school in front of the life saving station and in about half an hour dipped out 15 barrels.

George F. Hyatt, a Washington county farmer, is a happy possessor of a tame deer. The animal has been in captivity for the past six weeks and during that time he has developed a somewhat remarkable fondness for mince pie, which he consumes in startling quantities, eating it from Mr. Hyatt's hand. The animal is allowed to run at large in the pasture during the day, but it always puts in an appearance at the barnyard at night and never offers to return to its former life.

Thursday while Emery Scott and George and Frank Armstrong of Machias were stopping at the Bagley camp near Hadleys Lake, Mr. Scott was hunting for deer and came upon a bear and two cubs who were engaged in eating beech nuts. The bear saw Scott and tried to get away but a rifle bullet brought down one of the cubs which brought the others to lay in short notice. The bait proved disastrous for well-aimed shots soon brought the other two bears to the ground. Besides the bears George and Frank Armstrong each got a buck deer. Mr. E. H. Smith, the Machias fur dealer purchased the three bears.

A. B. Morton and Stanley Savage of Phillips, since Oct. 18, have caught 15 foxes. Ten were caught within a week, catching three one day and the [illegible] day. A few days after they visited their traps and got four more.

A hunter from Sidney who [illegible] in Farkman has trapped within [illegible] 13 foxes, two minks and a black [illegible] E. Lawrence—the first fox of the season.

A fox weighing 18 pounds was shot in the Arrowsic woods, recently by Frank [illegible]

Secure Your Xmas Presents While Yet There Is Time.

Extraordinary Auction Sale

OF

Oriental Rugs and Carpets

At 114 Main Street, Corner Water.

Continuation of the most famous sale of Rugs inaugurated last Friday, of the collection never surpassed in the annals of this state.

Importation direct from Constantinople and for the first time consigned to us in this country of an unbroken, complete line of all the typical masterpieces af the Orient.

AUCTION SALE TODAY AT 3 P. M.

And Every Day This Week.

This exceptional sale will positively close out Saturday evening. All lovers of the art of the Orient are cordially invited to attend these sales.

114 MAIN STREET, CORNER WATER.

B. PESHDMALJIAN.

F. S. DAVENPORT, - - Auctioneer.

AMUSEMENTS.

BANGOR OPERA HOUSE. FRANK A. OWEN, Manager.

FIRST TIME HERE | Tuesday Evening, NOVEMBER 21 | Battery Park by Night. Exterior of Sing Sing Prison. The Germania Club.

THE SUCCESSFUL COMEDY DRAMA

THE SLEEPING CITY

Direction of A. L. Scammon.

PRICES—25, 35, 50 and 75 cents.

Seat Sale opens Saturday morning.

The Norombega.

All This Week, Also Sat. Afternoon.

EVERYONE ASTOUNDED LAST EVENING. PROFOUND SENSATION CREATED. SEE MISS FAY.

ANNA EVA FAY and Clever Company.

15, 25, 35, 50c.

Statement of the Condition

—OF THE—

PENOBSCOT LOAN AND BUILDING ASSOCIATION,

Bangor, November 1, 1899.

Charles Hamlin, President.
Henry L. Mitchell, Secretary.
Henry O. Pierce, Treasurer.

Directors—Charles Hamlin, Harlan P. Sargent, Julius Waterman, Thomas White, A. M. Robinson, Jr., Augustus B. Farnham, Henry L. Mitchell, Henry O. Pierce, David W. Potter.

Organized July 1, 1895.

LIABILITIES.

Accumulated capital	$58,674 20
Advance payments	1,295 93
Guaranty fund	177 15
Due on loans	600 00
Profits	1,184 88
	$62,132 16

RESOURCES.

Loans on mortgages of real estate	$57,200 00
Loans on shares	1,900 00
Temporary expense	504 92
Cash	2,527 24
	$62,132 16

Number of shareholders	225
Number of borrowers	58
Number of shares outstanding	1770
Number of shares pledged for loans	340
Number of loans	68

F. E. TIMBERLAKE, Bank Examiner.

WARM GLOVES

for winter wear are here in abundance—thick fur gloves, buckskin and reindeer gloves, gloves with soft warm linings and some without.

Perhaps you do not know just the kind of winter glove you'd like the best. Here are all the popular kinds, all the prevailing styles, and there's a standing invitation for you to come in and look them over to your heart's content. You'll find it a real warm line throughout.

Lyford & Woodward,

33 Hammond Street,

BANGOR, - - MAINE.

Employers' Liability

We issue policies protecting employers against claims for personal injuries to those employed.

SURETY BONDS

We furnish bonds for Trustees, Guardians, Executors, Administrators, Treasurers and Cashiers.

Full particulars on request.

BLAKE, BARROWS & BROWN,

9 Central Street, Bangor, Me.

WANTED.

A First Class Horse Shoer. Apply at once.

FRANK PERKINS,

Calais, Me.

Stenography and Typewriting,

ROOM 3 HILL'S BLOCK,

Treat's Cor., opp. Calais Nat'l Bank,

CALAIS, MAINE.

THESE ARE BARGAIN DAYS

for Photographs, and you should take advantage of them. Prices reduced one-half. Glossy cabinets $1.50 per dozen, artistic cabinets or cut finish $2.50.

FRANK C. WESTON,

Photographer, Bangor.

Nice Native Pork Roasts only 9c lb., Pork Steak 10c lb. Native Turkeys. Nice Large Roasting Chickens. All other goods first class and Prices the Lowest in the City.

Bangor Public Market Co.

NEWSPAPER ARCHIVE®

THE LOCAL NEWS.

The Mothers' Club will meet at the residence of Mrs. W. L. Head, 23 Grove street on Wednesday afternoon at 3 o'clock. Subject for the afternoon "Home Festivals."

* * *

There will be a meeting of the United Workers of Hammond street church this afternoon at 3 o'clock, followed by a meeting of the executive board.

* * *

In this morning's issue of the Whig will be found a statement of the Penobscot Loan and Building Association. Its figures show a firm standing of that organization.

* * *

Game Commissioner Carleton passed through Bangor Monday on his way to Augusta from Masardis. He was accompanied from this city by Warden Neal as far as Pittsfield. They took with them a bound captured by Neal in the vicinity of Vanceboro.

* * *

Faithful Circle of the King's Daughters will meet with Mrs. N. E. Bragg, 31 Third street, this afternoon at 3 o'clock. A full attendance is desired as there are some changes to be considered.

* * *

The regular weekly dance at the A. O. H. hall was well attended Monday night and an enjoyable time was had. Good music was furnished.

* * *

Mr. Silas Leach of Brewer, the well known steamboat builder, has just completed a new boat 52 feet long, at Lake View, for Mr. Frank Hamlin, manager of the Merrick Thread Co.'s spool works. It has not yet received its name. It is a fine craft and will be of great service on Schoodic lake.

* * *

Melville Mower, who has for the last nine years been a clerk at W. P. Dickey & Co.'s hardware store, leaves Friday night for New Britain, Conn., to accept a position with the Russell & Irwin Manufacturing company, who are manufacturers of general hardware. His many friends will wish him every success in his new enterprise.

* * *

Director Pullen's second symphony concert at City hall on Tuesday evening, Dec. 5, will doubtless be the best ever given by the orchestra. The symphony for the evening will be the second Beethoven. Besides that the orchestra will play the overture to the Merry Wives of Windsor, the Angelus art from Massenet's Scenes Pittoresque, portions of The Flying Dutchman and other almost equally notable works.

* * *

The Whig is in receipt of a letter requesting that some items published last week regarding a dance at Pinkham's hall in East Holden be corrected. Through some misunderstanding the Whig man was misinformed in regard to the date of the hop, and we take pleasure in announcing that it will come off on Wednesday evening of this week, and will be attended by the Sons of Veterans of Bangor. As usual, good music will be furnished for this occasion and it is safe to state, as is usually the case, a good time will be had.

* * *

The marriage of Mr. Nicholas Driscoll to Miss Lottie C. Thornton occurred last Wednesday at St. Mary's Catholic church, Rev. Fr. Reardon performing the ceremony. The bride was attended by Miss Annie Driscoll and the groom by Dennis Driscoll, who are brother and sister of the groom. Mr. and Mrs. Driscoll's many friends are extending congratulations. They were the recipients of many beautiful presents. Their residence in the future will be at the corner of Sidney and Third streets.

* * *

In the municipal court Monday afternoon a rather pathetic case was heard by Judge Vose. Hannah Quirk, the 13 year old daughter of Michael M. Quirk of 52 Merriman street, was before the court, having been arrested on complaint of her father and mother that she was undutiful and disobedient to them. They said that she had run away last week and had refused to return to her home. The little girl in testifying said that her parents were cruel and abused her, both by word and hand. The girl begged not to be compelled to return to her home and the court decided that a stay of 90 days at the city farm was the best thing for the girl. She was accordingly taken there.

* * *

On Monday about 30 Italians were passengers on the Bangor and Aroostook train which arrives in this city at 1.05 P. M. The foreign gentlemen came from Mattawamkeag, where they have been employed in the construction of the pulp mill and were bound for Boston. Few of them could speak English, and their troubles in getting transportation for themselves and baggage were many. After the manner of their country they were all feverishly excited, like so many stock brokers or a village sewing circle. They all wanted to go to Boston on the boat, but as the boat does not leave until Wednesday they found difficulty in securing passage for Monday. Officer Bickford was more efficient in remedying their various troubles, though he knows not a word of the language, but as he said to a Whig man, "I can't talk Dago, but I can make 'em understand." After much worry some of them got tickets for Portland to catch the Boston boat there, some of them decided to stay in Bangor till Wednesday, while the rest who were better provided with that prime necessity, the great American dollar, purchased tickets in the second class cars for Boston and went away happy.

* * *

HOW'S THIS!

We offer One Hundred Dollars Reward for any case of Catarrh that cannot be cured by Hall's Catarrh Cure.

F. J. CHENEY & CO., Props., Toledo, O.

We the undersigned, have known F. J. Cheney for the last 15 years and believe him perfectly honorable in all business transactions and financially able to carry out any obligations made by their firm.

West & Traux, Wholesale Druggists, Toledo, O.

Walding, Kinnan & Marvin, Wholesale Druggists, Toledo, O.

Hall's Catarrh Cure is taken internally, acting directly upon the blood and mucous surfaces of the system. Price 75c per bottle. Sold by all druggists. Testimonials free.

Hall's Family Pills are the best.

Mrs. H. Ruggles, of 19 First street, is visiting her sister in Carmel.

* * *

There will be a meeting of the executive committee of the Maine Pharmaceutical Association this afternoon at 2.30 o'clock at the Bangor House.

DOROTHEA DIX.

A Successful Fair at Hampden—The Honor Roll of the Association.

The fair held by the National Dorothea Dix Memorial Association closed very successfully Friday night. It was well patronized by the Bangor people, who availed themselves of the reduced fares on the electrics for a little outing at the classic old town of Hampden—hitherto of local historic renown, but destined to be not only national but world wide in its future fame as being the birthplace of the great philanthropist. The fair was not only a social but a financial success. The supply of articles, though beyond the anticipations of the society, were not equal to the demand for them. The famous fir pillows went like "hot cakes," and many orders were taken for more. The Dorothea Dix calendar was sought by all.

The entire receipts of the fair exceeded $100. As the ladies of Hampden control Harmony hall there was no expense in that line, and through the kindly aid of friends of the cause other expenses were made light.

The society desire to hereby extend their most heartfelt thanks to all who contributed articles, to the B. H. & W. R. R. for reduced fare, to the friends who patronized, to the press for their kindly notices, and to all who in any way contributed to the success of the fair.

One may become a life member of the association by the payment of $1, and there are no annual dues. All money thus contributed is to be used in the building of the monument.

The following is the honor roll of the N. D. D. M. A.: Mrs. Martin Lennan, Hampden; Mrs. Jane H. Spofford, Hampden; Mrs. Annie C. Burleigh, 5 Rue Bois Sennude, Paris; Mrs. Eunice Nichols Frye, Spring street, Portland; Mrs. Elizabeth K. Norris, Hampden; Mrs. Helen A. Harriman, New York city; Mrs. Louisa M. Reed, Hampden; Mrs. Clara Rogers Tolman, Hampden; Mrs. Mary Ann Jackson, Hampden; Mrs. Margaret T. W. Merrill, 99 Winter street, Portland; Mrs. Ellen N. Cushman, Hampden; Mrs. Helen Coffin Beedy, 208 Essex street, Bangor; Mrs. Susan A. Blaisdell, Hampden; Miss Sophronia C. Snow, Hampden; Mrs. Della Coffin Chase, 208 Essex street, Bangor; Mrs. Leonora P. Nesmith, Wilbraham, Mass.; Mr. Henry C. Snow, Brewer, Me.; Miss Lida Fifield, Hampden; Mrs. Martha Hall, Brooklyn, N. Y.; Mrs. Frances Sweetzer, Hampden; Mrs. Augusta Bogart, Hampden; Mr. William Bogart, Hampden; Miss Mary Gilkey, 85 Mt. Pleasant avenue, Boston; Mr. Joseph H. Snow, Hampden; Mrs. Janette Flagg, Hampden; Mrs. Julia Wendall Butler, Farmington, Me.; Mrs. Augusta B. Wales, Dorchester, Mass.; Miss Elizabeth U. Yates, Round Pond, Me.; Mrs. Ellen Perkins Johnson, Germantown, Pa.; Mrs. Agnes E. Smith, 241 State street, Bangor; Mrs. Helen A. Hamlin, French street, Bangor; Mr. J. E. Remick, Orono, Me.; Miss Hortense Louise Smith, 241 State street, Bangor.; Mrs. Helen Hamlin, 290 Commonwealth avenue, Boston; Dr. Augustus Choate Hamlin, French street, Bangor; Mr. C. C. Cavanaugh, South Orrington; Mrs. Eudora Simonds, New Hampshire; Mr. Noah Simonds, New Hampshire; Miss Alice Young, New Hampshire; Col. John Foster, Bangor; Hon. Charles A. Boutelle, Bangor; Mrs. Margaret A. Miller, 303 Main street, Bangor; Mrs. S. G. French, 29 East 77th street, New York city; Miss Elizabeth French, New York city; Mrs. Robert Fletcher, Hampden; Mr. Israel Rogers, Newburgh, Me.; Mrs. C. K. Gould, Hampden; Mr. E. R. Page, Mr. Stephen D. Brown, Mrs. T. B. Mattox, Hampden, Mr. E. Dodge, Carmel; Rev. John S. Sewall, Theological Seminary, Bangor; Mrs. J. B. Stanwood, Winn; Mrs. Sewall Reed, 186 Columbia Road, Dorchester, Mass.; Mr. Martin Reed, Hampden; Com. J. E. Sprague, Beale Post, Bangor; Col. Jerre Fenno, Bangor; Mrs. James Hamilton, Bucksport; Mrs. Augusta Bragg, Mrs. James C. Buzzell, 10 Hudson street, Bangor; William C. Holt, Hampden; Mrs. Caroline M. Patten, Forest avenue, Bangor; Mrs. George Stetson, 208 French street, Bangor; Miss Cornelia M. Dow, 714 Congress street Portland; Mrs. Hannah J. Bailey, Winthrop Center; Miss Emily E. Derby, Dublin, N. H.; Mrs. Mamie B. Lennan, Brooklyn, N. Y.; Capt. John Lennan, Brooklyn, N. Y.; Mrs. Adeline Farrar, Somerville, Mass.; Miss Blanche Sawyer, Brooklyn, N. Y.; Mrs. Elvira Martin, Wilton, N. H.; Mrs. E. A. D. Burrington, Girls' Home, Belfast; Rev. Charles Thwing, Adelbert College, Cleveland, Ohio; Mrs. Isabella Stewart, 206 Newbury street, Boston; Mrs. A. L. Reed, Washington, D. C.; Mrs. Austin C. Wellington, 871 Massachusetts avenue, Cambridge, Mass.; Miss Elizabeth M. Smiley, Bath; Mrs. Mary C. McDowell, Mrs. Mary Woodbury, Deering street, Portland; Miss Louisa Titcomb, Stroudwater, Me.; Miss Margaret Davis, 99 Winter street, Portland; Mr. Edwin Parsons Wentworth, Mrs. Della F. Wentworth, State Reform School, Portland; Miss Mary H. B. Ingraham, Houlton; Miss Margaret H. Folsger; Miss A. F. Quimby, Stroudwater; Miss Susan A. Sargent, South Brewer; Mrs. Mary Dame Hall, 103 Cass street, Detroit, Mich.; Mrs. George W. Merrill, 214 French street, Bangor; Mrs. Frederick S. Davenport, 214 French street, Bangor; Mrs. P. M. Blake, Broadway, Bangor; Mrs. Arad Thompson, Broadway, Bangor; Hon. Eugene Hale, Ellsworth; Mrs. Mary Chandler Hale, Ellsworth; Mrs. Mary Prentiss Kay, Brookline, Mass.; Mrs. Louise Reed, Hampden Corner; Mrs. Elvira Wardwell, Hampden Corner; Mrs. Annie F. Osborn, Pittsfield; Mrs. Margaret W. Carlisle, Mrs. Charles W. Coulliard, Hampden; Mrs. Julia Perkins Stearns, Congress Square Hotel, Portland; Mrs. Stephen D. Brown, Hampden; Mr. James Woodbury, Bangor; Mrs. Manley Hardy, Brewer; Mrs. Ellen F. Low, Winterport; Mrs. E. B. Perkins, Essex street, Bangor; Mrs. Hiram Ruggles, 19 First street, Bangor; Miss Lena C. Goodell, 253 Hammond street, Bangor; Mrs. Nellie M. Tarr, 118 Franklin street, Melrose Highlands, Mass.; Mrs. Jane S. Stuart, Hampden; Dr. E. Hopkins, Searsport; Mrs. Benj. F. Lennan, Hampden; Mrs. Moses Giddings, Bangor.

PORT NEWS.

The schooner Ella H. Barnes, Captain Hayden, sailed from this port on Monday light, bound for Portland, to be loaded with a cargo of corn for Halifax, N. S. The big four masted schooner Frank A. Palmer, Capt. Roding, which has been discharging a cargo of coal here, sailed light on Monday for Newport News, where she will reload. The schooner John H. Randall, which arrived in port some days ago with coal for Hincks & Co., began discharging Monday at her berth at High Head. The schooner Fisherman, Capt. Holt, arrived from New York Monday with a cargo of phosphate for Henry McLaughlin. The schooners Josie Hook and Emma W. Day arrived from bay ports with cargoes of brick for Henry Lord & Co. The schooner Augustus Hunt, Capt. Blair, which has been in port for some time discharging coal, sailed for Newport News light on Monday.

THE STAGE.

Miss Fay at The Norombega Monday Night.

Her Performance is a Mysterious One and Puzzles the Crowd.

The Sleeping City at Opera House To-night.

The introductory performance of Miss Fay's mysterious act at The Norombega Monday night was witnessed by a large audience, and judging from the amount of applause they were very pleasantly entertained. In fact the performance is worthy of unlimited patronage. Her cabinet work is exceedingly mystifying and some of the feats performed are seemingly impossible. Her "Somnolency" act is beyond description and must be seen to be appreciated. She will tell the answer to any question that may be written by anyone in the audience, that person keeping the question in his pocket until after it is answered by her, and she seldom fails to give a correct answer, which is a most wonderful piece of mind reading. In connection with the entertainment, not the least of which is the "Royal English Mannikins," the miniature theatre in itself. This is the first time they have ever been seen in Bangor and they alone are worth the price of admission. In fact there is not a feature of the program that does not deserve especial mention.

"THE SLEEPING CITY."

The scenes, characters and incidents daily met with in the varied life of New York are truthfully portrayed in "The Sleeping City," which comes to the Opera House tonight for the first time.

The plot possesses an intense dramatic interest that is keenly aroused at the start and deepens during each succeeding act. The action is spirited, the climaxes wonderfully effective, the language terse, well chosen and witty. The company contains many well known players. Elaborate scenic effects, especially arranged for this great play, will give the proper stage setting.

FRANKIE CARPENTER.

That little queen of the stage, Frankie Carpenter, will appear at the Opera House all next week. Jere Grady will act as the principal actor in the supporting company, which embraces some of the best players ever seen in repertoire. The same concert orchestra that was with Miss Frankie last season will be seen and heard again this season. A few of the vaudeville acts are Master Condon, the boy baritone, the laughable shadowgraph, Brooks, the banjo king, Jere Grady and the inimitable Frankie herself. We predict that the Opera House will not be large enough to hold the people who will want to see this little lady and her company.

Daily matinee will be given, commencing Tuesday. The new plays to be presented by Frankie this year are the following: Mugg's Landing, The Brooklyn Handicap, Bob, Light on the Point and Ranch King. The favorite play, Raven Ticket No. 210, made famous by Lotta, will be the opening play. The seat sale will open Friday morning.

Benoit Clothing Company.

MEN'S DRESS SUITS in all styles at $20, $18, $16.50, $15, $12.50, $10

MEN'S BUSINESS SUITS in all colors at $12, $10, $8, $7.50, $5.00, $3.98

Men's Overcoats & Ulsters a large stock to pick from at $4, $5, up to $22

Men's 45c Double Breasted Underwear, 25c
Men's 50c White Dress Shirts, 38c
Men's 18c Steel, Gray mixed and Brown Hose, 9c
Boys' 25c Knee Pants 12 1-2c
Boys' 45c Knee Pants, 25c
Boys' 45c Fleece Lined Underwear, 25c

We have special bargains in our Boys' and Children's department.

Christmas Presents Free to Boys.

Beautiful Busy Brownie Picture Books given away. One book with 50c purchase and the full set of twelve books with $5 purchase in our Boys' and Childrens' Department.

Mail Orders Promptly and Carefully Filled.

BENOIT CLOTHING CO., One-Price Cash Clothing Store, 20 STATE ST., BANGOR, ME.

CORINTH ACADEMY.

A Bit of History On the Old Building Which Was Burned Monday Morning.

The burning of the Corinth Academy early Monday morning as announced in Monday's Whig will bring a feeling of sadness to the many alumni who have passed such pleasant hours, days and years within its classic walls. It was built in 1844, Capt. John B. Nickels, of East Corinth, who was yesterday in the city, being the master builder.

The school has had many and well remembered principals, and quite a number of the pupils of the earliest teachers are residents among us.

Mr. Gates was the first principal, and among his pupils were Mrs. Henrietta G. Rowe, of this city, the well known author and club woman, who first found the inspiration of her pen within the walls of her school room at the academy; Gen. George Varney, Ivory W. Coombs, Esq., the late Chas. H. Doneett, and others, while Mr. Alpheus W. Robinson, of Brewer, was a pupil under the second principal, Mr. Gamble.

Alexander Gamble, the second principal, was a young Irishman of fine qualifications and brilliant mind, and after leaving here he went to California where he became a millionaire through mining speculations, and, alike, through mining speculations, became at last a pauper, closing his eyes in death within the walls of the almshouse.

Mr. Gamble was followed by Mr. True and he by Mr. Green, and shortly after him came John B. Wilson, son of Rev. Dr. Adam Wilson, formerly of the First Baptist church of this city, and he entering the army, became a captain and laid down his life on southern soil.

Of the other and more recent principals with the exception of Mr. David Fletcher, who so ably held the position for quite a number of years, the writer of this is not able to speak.

It is understood that the trustees propose to rebuild the academy building at once, which will be goods news to the many friends of this old and favorite temple of learning.

THE FLOWER FESTIVAL

The Coming Exhibition in City Hall Promises to be a Most Brilliant Event.

The grand floral exhibition and chrysanthemum show to be given by Carl Beers at the City Hall on Thursday and Friday of this week, under the auspices of the Universalist church, will be to Bangor lovers of the beautiful in nature and art a decided treat.

This exhibition will emulate and be on a par with the far famed floral art exhibits of New York and Boston. Among the special attractions in the art line will be a wedding parlor decoration a la Newport, a dining hall decoration, a la Waldorf Astoria, and a ball room decoration, a la Bradley-Martin. There will also be eight extra fine, large, new floral art designs, adopted from the latest metropolitan designers.

To the lovers of the beautiful and novel in nature's creations, will be on exhibition a Brazilian tree upon which are growing those oddities of the plant world, orchids, of which a large variety will be shown; also a natural heliotrope bed in full bloom, hundreds of palms, rare trees and plants, a great many of which are rarely seen in our latitude. The famous American Beauty rose will be shown on its four foot stem, the triumph of the rose growers of America; 4000 pot grown chrysanthemums in bloom, and 1000 choice cut blooms of the same, some of which flowers have a circumference of 10 to 12 inches; 200 specially arranged pots and pans of ferns, with a thousand varieties of potted and cut flowers.

WAS SUCCESSFUL.

First M. E. Church Supper and Concert Much Enjoyed Monday Night.

The entertainment and oyster supper given at the First M. E. church on Pine street Monday night was a most enjoyable occasion, it being largely attended, which, is it safe to state, makes it a financial success.

The supper was an excellent one and well served and much credit is due the following young ladies who had charge of the tables: Miss Maxfield, Miss Norwood, Miss Abbie Donn, Miss Jessie Stearn, Miss Alice Hanson, Miss Lillie Witham, Miss Etta Martin, Miss Alice Husher.

The waiters were Miss Esther Wharff, Miss Flossie Jenkins, and Miss C. Louise Fowler.

The entertainment was under the direction of Miss Trecarten and great credit is due her for the successful way it was carried out. All the numbers were well rendered and much enjoyed by those present. The program follows:

Cornet solo ..... Robert Catell
Reading—Dimple and Dumpling .....
..... Mrs. G. H. Maxon
Song ..... Baby Maxon
Reading—Tit for Tat.....
..... Miss Ella May Gordon
Solo—If I Thought You Loved Me....
..... Miss Ethel Hogan
Piano Solo—Valse ..... Mrs. J. B. Ayer
Reading—The Young Ruler .....
..... Leander Patterson
Solo ..... Mr. Eldredge
Reading—Marm Tildy's Hymn.....
..... Mrs. G. H. Maxon
Solo ..... Miss Patten
Reading—The Parson's Farewell .....
..... Miss Blanche Fogg
Cornet Solo—The Flower Song.....
..... Robert Catell
Reading ..... Mr. H. L. Orters
Solo—Why Must We Say Farewell....
..... Edith Cooke, Miss Hogan
Recitation ..... Baby Maxon
Solo—Happy Days..... Mrs. A. B. Taylor

INTERESTING CONTEST.

Struggle for Brewer's Postmastership is Warming Up, it is Said.

A Lewiston Journal correspondent says: The matter of the postmastership of Brewer is causing quite a stir in that city. Up to about a week ago there were two candidates for the office, George W. White and Wilbur Sawyer both life-long Republicans, and each had petitions signed by the heaviest tax-payers and most influential men of the place, having the approval of the Republican city committee. Then it was announced that Mr. White had withdrawn from the contest and requested his friends to give their support to Mr. Sawyer.

Now, in the last days it is reported that the present postmaster of Brewer, Mr. E. B. Burr, is a candidate for the place and has a strong and influential support. Mr. Burr is a new comer to the Republican party, having been a life-long Democrat. He held the office of deputy collector in the Bangor district under the first Cleveland administration and secured the Brewer postoffice under the second Cleveland administration. With the nomination of Bryan, his political views changed.

The appointment of the Brewer postmaster is due in February and from now until that time interest in the outcome of the contest will be at fever heat in Brewer.

WHIG ADVERTISERS.

A Word to the Wise in a Nutshell—Enterprising Dealers' Offerings.

Step into Oak Hall and see the fine stock of carpets and furniture—one of the best in the city.

* * *

J. Waterman is still unloading his big stock and it is a good chance to get your winter clothing.

* * *

Pork steak, pork roasts, native turkeys and chickens at the Bangor Public Market.

* * *

The Standard Clothing Co. have put their prices way down on suits and overcoats. Call on them.

* * *

A richly decorated china plate makes a wise selection for a gift or whist prize. P. H. Vose & Co. have them.

* * *

The Benoit Clothing Co. give a remarkable list of prices on men's and boy's clothing in this issue.

* * *

Warm gloves for winter wear can be found in abundance at Lyford & Woodward's.

* * *

Something you don't see every day is the exhibition of Oriental rugs such as Maloof is showing at the E. C. Nichols Co.'s store.

* * *

When you go down town drop into the Atkinson House Furnishing Co.'s store and see their stock of rockers. It is a fine lot.

* * *

See Charles J. Jones' hint for winter shoes. The Queen Quality for $3.

* * *

Benoit Clothing Co. has clothing of sterling worth for sire or son for little or much; but always much for little.

EASTPORT NEWS.

Many Items of Interest Sent in By Our Correspondent.

(Special to Whig and Courier.)

Eastport, Nov. 20. Willis E. Morse, manager of the Riverside Hotel, left by Sunday afternoon's train for a week's vacation, during which time he will visit Bangor, Ellsworth and Danforth.

W. B. Bailey, representative for Twitchell, Champlin & Co. of Portland, has been in the city for a few days.

The many friends of Ray Stevens will be glad to learn that he is fast recovering from his recent attack of typhoid fever.

At the Quoddy, Sunday, were registered G. R. Hovey, W. G. Ross, Boston; Millard H. Wiswell, East Machias; F. L. Bartlett, St. Stephen, N. B.

The sporting element is taking advantage of the mild weather we are experiencing, and almost every day a "bunch" of the "fellows" are to be seen making preparations for a hunting trip. Many who are not inclined to take to the brush have their caps set for some grand old fox chases, which are afforded at many surrounding points.

John R. Whiter, Spencer, Mass., and H. A. Frye of St. George, N. B., were in the city Sunday, registering at guests at the Riverside.

Sunday's mildness occasioned the appearance of many small row and sailboats dartingabout the harbor, quite a number of which visited the Michigan, which, owing to the size of the crew employed at loading will not be ready for her trip across the "puddle" before Thursday. In conversation with Capt. Oleson, he said that in all probability the Michigan would start either Friday night or Saturday morning, and that it would take about ten days to reach their destination, Glasgow, Scotland.

The barber room at the Quoddy Hotel, which during the summer has been run by J. W. Brooks, is to be handled by William Banks.

The Washington County Railroad Company have recently had built on the east side of the rock cut at their station, in this city, a six foot fence, several hundred feet long, to protect the track from snow drifts.

No small amount of attention is being attracted to the art display being made by Messrs. Brown & Anderson, in the north show window of Cummings' stationery store on Water street. The work is of the highest order, especially the paintings, which certainly are the productions of a genius with the brush.

NATIVE RISING EXPECTED.

Berlin, Nov. 21. The Cologne Gazette publishes the following despatch from Cape Town:

Everything is prepared for a general rising of the natives throughout Cape Colony. They are ready at any moment to make common cause with the Boers.

BOERS OCCUPY CAMPBELL.

Hope Town, Cape Colony, Thursday, Nov. 16. Yesterday the Boers occupied Campbell, in West Griqualand.

A Shoe Hint

For Winter:—get Shoes that are made of Winter Leathers.

Queen Quality

Shoes for winter are weather proof without being clumsy or heavy. Soft, flexible, tough, durable, snug-fitting and very comfortable.

The Mannish Model

so fashionable this season is as sensible as it is stylish. Tan Russia and Box Calf, hand sewed welt. Handsome and perfect fitting.

All styles, Boots, Patent Leather, Kid, Calf, $3.00

The New "Mendotta" Cut.

One of the New Styles.

Sold Exclusively by

CHAS. J. JONES, Sole Agent for Bangor.

Dr. Greene's NERVURA BLOOD AND NERVE REMEDY.

Makes Woman Beautiful, Because it Makes Them Well and Strong.

Dr. Greene, 35 Temple Pl., Boston, Mass., has helped more women to regain their health than any other physician, because his wonderful Nervura is the greatest remedy in the world for women's complaints, also because any woman who desires the sympathetic advice and counsel of this skilled specialist in women's diseases, has the privilege of consulting him either personally or by letter absolutely free of charge. Take his great medicine for woman's ills, and write to him confidentially about your case.

Mrs. Alice Dyson, of 29 Hamlet St., Fall River, Mass., says:

"I suffered, for five years with nervous prostration in its severest form. I had loss of memory, weak heart, causing extreme palpitation, was constantly tired and obliged to lie down much of the time. For two years I had to be helped upand down stairs. I had loss of appetite and was terribly distressed by what little food I could eat. I was troubled with sleeplessness not being able to get but about two hours' rest at night. I felt no direction to breathe, and was white as a sheet, and was given up twice for dying. I got down to 115 pounds in weight when I should have weighed 150 pounds. I was unconscious at one time for five days. I finally commenced the use of Dr. Greene's Nervura blood and nerve remedy and immediately began to improve. My nerves were soon entirely strengthened, my memory returned, and my heart did not bother me at all. My food did not distress me, I could eat and sleep well, the color returned to my face, I could go up and down stairs alone, my weight returned, and I felt perfectly strong and well. I was entirely cured by Dr. Greene's wonderful medicine. I cordially recommend to all."

EVERYBODY IS TALKING ABOUT US

and wondering how we can afford to sell such splendid

OVERCOATS AND SUITS at $10.00

We admit that it is a puzzle for most folks but when you consider that we own and operate 34 of the largest stores in the country, that we manufacture all our own clothing and that in dealing with us you save the middleman's profit you easily see why we can do it. There is not a Suit or Overcoat in the lot worth less than $15, but they all go at

$10.00

Standard Clothing Co.,

14 West Market Square.

J. F. CROWLEY, Manager. BANGOR, MAINE.

We Challenge Comparison —AT— OAK HALL.

We claim to sell Best Goods at Lowest Prices in both

Carpets and Furniture.

Call and see how we do it.

G. H. Oakes & Co., No. 2 State St.

Next to Post Office.

State of Maine.

Penobscot ss.

Clerk's Office, Supreme Judicial Court, Bangor, November 18th, 1899.

Notice is hereby given, that Freeland Jones of Bangor in the County and State aforesaid, has this day filed in this office, notice of his intention to apply for admission to the Bar, at the January Term, A. D. 1900, of said Court for Penobscot County.

CHAS. F. SWEET, Clerk.

Rising Virtue Lodge, No. 10, F. & A. M.

There will be a special meeting of Rising Virtue Lodge, No. 10, F. & A. M., at Masonic Hall, Tuesday evening, Nov. 21, at 7.30 o'clock prompt, Work: F. C.

PER ORDER.

Warranted Havana Filled.

SMOKE UNIVERSITY OF MAINE CIGAR

These Cigars are made from the finest quality of Havana Tobacco and by the best Union Workmen. 10c. 3 for 25c. G. G. Estabrook's Sons, Proprietors, Bangor.

Strictly Hand Made.

NEWSPAPER ARCHIVE® NEWSPAPER ARCHIVE®

Whig and Courier

Published at Bangor, Me., every morning except Sunday, by the Whig and Courier Publishing Co.

Subscription Price, Daily, $8.00 per year, 50 cents per month in advance. If paid at end of year the price is $7.00. The Weekly Courier, One Dollar per year in advance.

All letters of a business nature should be addressed to the Whig & Courier Publishing Co.

Communications intended for publication should be addressed to the Editor of Whig and Courier.

Entered as Second-Class Mail Matter.

TUESDAY, NOVEMBER 21, 1899.

STATE OF MAINE.

THANKSGIVING PROCLAMATION

By the Governor.

As we approach the termination of the year, we should be devoutly conscious of the manifold blessings which it has so abundantly brought to our State and all that dwell therein, with no grudging hand. Abundant harvests, successful business activity and enterprise, unprecedented prosperity, happiness and progress have signally marked and emphasized the benefits and enjoyments which have crowned the rolling seasons of the year. For these and many other temporal blessings—for health and exemption from all calamities and contagious diseases—for high religious and educational privileges and advancement, and especially for the spirit of patriotism, self-sacrifice and devotion to the best interests of humanity, progress and good government that has guided and determined our onward march as a people among the nations of the earth, we have, indeed, abundant reasons for thanksgiving and for humbly and reverently recognizing the goodness of "the Lord of Hosts, wonderful in counsel and excellent in working." Therefore, I, Llewellyn Powers, Governor of the State of Maine, conforming to and adopting the time named in the Thanksgiving Proclamation of the President of the United States, do, with the advice and consent of the Executive Council, hereby designate

Thursday, the 30th Day of November, A. D. 1899,

as a day of general Thanksgiving, to be observed by all the inhabitants of our State in their homes and churches. And I earnestly request them on that day to refrain from all unnecessary labor, and also to remember by appropriate gifts and substantial aid, the poor, the unfortunate and the suffering as charity and benevolence are among the most devout and christian thanks that can be proffered to Him whose "hand has been upon us for good" and whose goodness and guidance we, one and all, desire to thankfully recognize and acknowledge.

Given at the Executive Chamber at Augusta, this thirteenth day of November, in the year of our Lord one thousand eight hundred and ninety-nine, and the independence of the United States of America, the one hundred and twenty-fourth.

LLEWELLYN POWERS.

By the Governor.

BYRON BOYD, Secretary of State.

A good idea of the poverty of leadership material in the Democratic party may be drawn from the fact that there is now a movement on foot to push Congressman Sulzer, of New York, as a candidate for Speaker in the next House. The success of such a scheme would make Sulzer the leader of his party on the floor. The Sulzer boom will probably be struck with blight, but that his name has been seriously suggested is significant.

After carefully studying the returns from Nebraska the New York Evening Post reaches the conclusion that the result was more of an "indication of State pride in a favorite son" than a verdict against the McKinley administration," and that "it now looks as though the Republicans might have carried the State after all, if they had not pitted a weak candidate against the strongest Fusionist for head of the ticket, since one of the Bryan nominees barely escaped defeat."

Walter Camp has accepted the newly created position of director of athletics at Yale University. He will not assume the duties of his office, it is understood, till the beginning of next year. His appointment will be ratified at the meeting of the Yale Corporation next week. He is a Yale graduate of the class of '80. While in college he was captain and second baseman of the Yale nine and was halfback on the 'varsity football team. He is probably the best known football authority in this country. He has for many years been the chief adviser of Yale teams on the gridiron and is a member of the Intercollegiate Rules Committee.

In the death of Hon. William Dickey of Fort Kent the State loses one of its best known citizens. Year in and year out he represented his town in the Legislature, serving in all thirty-three terms. No member of the House was more gladly welcomed than was the "Duke of Fort Kent," whose towering form and kindly face were familiar to nearly everyone in the State. His fellow-townsmen, regardless of party affiliations, supported him for the Legislature and it was not until failing health compelled him to lay aside the cares of public life that the people of that section sought a new representative. Major Dickey was born in 1810 and was a resident of Aroostook for about half a century, moving to that county about the year 1848.

The annual report of the third assistant postmaster general contains strong testimony in favor of the honesty and efficiency of the postal service. During the last fiscal year the postmasters of the United States and their assistants handled $194,653,544, of which $96,021,884 was receipts from the sale of stamps, boxes, money orders etc. and, the balance was disbursed for various expenses. Of that enormous sum the entire loss to the government by burglary, fire, bad debts, embezzlement and all other forms of carelessness and dishonesty was only $19,558.

Washington correspondent of the Chicago Record doubts if any private firm, bank or corporation, or any institution in the world that receives and disburses money, can show so good a record, and yet we keep talking about the inefficiency and corruption of our public service and other evils of partisan appointments. It may be said, too, that the customs collections and the business of the internal revenue office will show similar evidence of honesty and efficiency in our public service.

Banks of the Country.

The recent investigation into the combined banking business of the country conducted by Comptroller Dawes affords a striking illustration of the general prosperity of the people. Nearly ten thousand reports from banks regarding loans and deposit accounts, rates of interest and resources have been examined, and the result has been almost startling to the Treasury officials themselves.

In a general way it can be stated that the banking business of the United States exceeds by over $2,000,000,000 what it was supposed to be. The investigation and comparison were made on the reports of the banks on business done by them in 1889, 1894 and 1899.

The investigation into the number of loans and deposit accounts and average loans and deposits, is the first ever made, covering the United States, either in reference to the national system or banks reference to the national system of banks other than national. The results of this investigation indicate a magnitude of banking resources, and a rate of growth in number of deposit accounts which is unparalleled in the financial history of the world.

The general deductions from the investigation covering the last ten years is given by the Comptroller as follows:

First—That the number of individual depositors in the banks of the United States is constantly increasing, as indicated by the regular increase in the number of deposit accounts of the combined banking systems, estimated as follows: July 12, 1889, 7203 banks reporting, 6,706,971; July 18, 1894, 9508 banks reporting, 8,993,766; June 30, 1899, 9732 banks reporting, 11,432,636. The estimated grand total for the year 1899, based upon banks reporting and statistics as to non-reporting banks obtained from tax returns to the Commissioner of Internal Revenue, shows 13,153,874 deposit accounts in 12,804 banks.

Second—That there is a demand from borrowers for the use of the greater proportion of the deposits of banks, and while the number of individual borrowers is increasing, the depositors greatly outnumber the borowers and the increase in the number of borrowers is much less than the increase in the number of depositors, as indicated by the rate of increase in the number for loans estimated as follows: July 12, 1889, 7203 banks reporting 2,188,541; July 18, 1894, 9508 banks reporting, 2,890,694; June 30, 1899, 9732 banks reporting, 3,911,664. The estimated grand total for the year 1899, based upon banks reporting and statistics as to the non-reporting banks, obtained from tax returns to the Commissioner of Internal Revenue, shows 5,067,252 loans in 12,804 banks.

Third—That the growth of the banking systems is being characterized by a gradually lessening rate of interest charged on loans.

Fourth—That a gradually lessening rate of interest is being paid upon deposits.

Fifth—That, considering the larger clientage of national and savings banks, the average deposit of the individual or corporation is slowly increasing.

Sixth—That the average size of the loans, all classes of banks considered, has not varied much in the last decade.

Seventh—That the growth in the aggregate of individual deposits has been as follows: July 12, 1889, 7203 banks, reporting $3,776,410,408; July 18, 1894, 9508 banks, reporting $4,651,215,302; June 30, 1899, 9732 banks, reporting $6,768,658,321. The estimated grand total for the year 1899, based upon banks reporting, and statistics as to non-reporting banks obtained by tax returns to the Commissioner of Internal Revenue, is $7,513,954,361 in 12,804 banks.

Eighth—That the growth in aggregate loans has been as follows: July 12, 1889, 7203 banks, reporting $3,475,272,262; July 18, 1894, 9508 banks, reporting $4,085,093,412; June 30, 1899 9732 banks, reporting $5,167,895,610. The estimated grand total for the year 1899, based upon banks reporting, and statistics as to non-reporting banks obtained from tax returns to the Commissioner of Internal Revenue, is $5,751,557,810 in 12,804 banks.

Comptroller Dawes finds that in the matter of lessening the rate of interest charged on loans his investigations show that the rate in national banks has been reduced from 6.1 per cent. in 1889 to 5.2 per cent. in 1899. In savings banks the reduction in the same time has been from 5.2 to 4.9 per cent. In State and private banks the rate has been reduced from 7.6 per cent. to 6.7 per cent. In loan and trust companies the reports show that the rate increased from 4.9 per cent. in 1889 to 5 per cent. in 1894, and has been reduced to 4.6 per cent. in 1899.

A corresponding reduction in the rate of interest paid on deposits is shown. In national banks the rate has been reduced from 3.6 per cent. in 1889 to 2.9 per cent. in 1899. In savings banks the reduction has been from 4 per cent. to 3.4 per cent. In the same ten years and in State and private banks the same rates and reduction appear. In loan and trust companies the reduction has been from 3.6 per cent. in 1889 to 3.1 per cent. in 1899.

An interesting feature of the Comptroller's investigation is the amount of the average deposit in the various banks and the increase that is shown. In national banks the average deposit in 1889 was $374, while in 1899 it was $419. In savings banks the average in 1889 was $779, in 1899 it was $419; in State and private banks a decrease has been shown. When the average in 1889 was $551, in 1899 it was $433, but the latter figures show an increase over the average in 1894, which was $426.

To accommodate those who are partial to the use of atomizers in applying liquids into the nasal passages for catarrhal troubles, the proprietors prepare Ely's Liquid Cream Balm. Price including the spraying tube is 75 cents. Druggists or by mail. The liquid embodies the medicinal properties of the solid preparation. Cream Balm is quickly absorbed by the membrane and does not dry up the secretions but changes them to a natural and healthy character. Ely Brothers, 56 Warren St., N. Y.

WORTH TRYING.

"Tell me," said the youth, "the secret of your happiness and contentment."

"'Tis simple," replied the sage, "I always discount my expectations 99 per cent."

In the court of adversity any one can get a fair verdict.

THE NEWS OF BREWER.

Spicy Bits and Latest Gossip From the City Across the Penobscot—Interesting Notes For All.

Dr. Thomas has returned from his hunting trip up river.

The schooner Maud Briggs is loading lumber from Sargent's mill.

Mrs. Lyman Price has returned from a visit with friends in Lincoln.

Mr. Willard Foster brought home two deer from his recent hunting trip.

Miss Susan Sargent of South Brewer is confined to the house by illness.

The L. B. B. club will meet with Mrs. Amos D. Salisbury tomorrow afternoon.

The proceeds of the Doll Drill recently held at the Methodist church amounted to $18.

Miss Alice Ray is confined to the house by illness and is unable to attend to her duties.

Miss Villa Mansell, of Hampden, is visiting her sister Mrs. Herbert Richards in this city.

Mr. F. S. Swett has returned from up river, where he has been the past few weeks.

Mr. Lyman Pierce has returned from a hunting trip up river and has brought home a large deer.

Hon. E. H. Blake's fine new yacht Aria has been placed in Stetson's marine railway for the winter.

Mrs. Lora Simpson, who has been visiting friends in Brewer, has returned to her home in Danforth.

Miss Faustina Harding, who has been visiting in Brewer has returned to her home in Prospect Ferry.

Mrs. Sarah Cotton of Bucksport, who has been visiting friends in Brewer recently, has returned home.

Mr. Ernest Richardson is much improved in health since going to California. His friends are glad to hear it.

Miss Louise Avery, of Prospect Ferry, returned Saturday to her home after a visit with friends in Brewer.

Capt. H. J. Leach of the Brewer and Bangor ferry, often takes $10 a day; that means 1000 people crossing.

The regular meeting of the Esther lodge of Rebeccas was held last night at Odd Fellows' hall. There was a good attendance.

Mrs. Charles Brown, of this city, left last evening on the train for Burlington, Vt., where her husband is engaged in business.

The teachers' meeting was not held Saturday, as was previously announced, but will be held later, the date to be announced.

The people who attended the entertainment last Thursday at the Congregational church were disappointed not to hear Dr. Harold P. Foss sing.

The Christian Science meetings in Brewer are postponed till spring on account of bad walking. The meetings will be resumed in the spring.

The supper committee of the Degree of Honor lodge will have a meeting at the home of Mrs. Atwood on Parker street, Monday evening, Nov. 27.

Mr. Arthur Bucheider has gone to work at his trade in Bar Harbor. Mr. Bucheider is a well known stone cutter and has recently been in Brewer.

The King's Daughters are still working in the interests of the poor in this city. They are quiet but doing lots of good and deserve lots of encouragement.

Mr. George Smith has a new house boarded in. It is one story and a half high and was erected since the fire occurred which destroyed his home a few weeks ago.

The Organ Fund fair will be held in about two weeks. Extensive preparations are now being made. Donations will be thankfully received for the Organ Fund fair.

Mrs. Grace Thompson, president of the Nineteenth Century Club, will be present at the meeting of the Arden Club which meets with Miss Elizabeth Currier this evening.

The many friends of Capt. William Warren will sympathize with him in the death of his brother, who died in Stockton, Me. Capt. Warren has gone to Stockton to attend the funeral.

The Brewer kindergarten closes next Friday for a vacation. Miss Grace Hutchinson of Bangor is superintending the Brewer kindergarten during the absence of Miss Susan Sargent.

A large number attended the interesting lecture at the Methodist church Sunday which was given by Dr. W. H. W. Rees, of Cincinnati, in the interests of the Freedmen's Aid and Southern Education Society.

Mr. F. D. Hatch, the Brewer inventor, has returned from a trip to Massachusetts. While there he has had a new model of his patent fire hook constructed, which works to perfection. He is much pleased with it.

The schooner Maggie A. Hart began loading ice at Rollins wharf Monday. She has a capacity of 1155 tons. This will without doubt clear the house of ice. Rollins & Co. are the first company to get rid of all of their ice this season.

Mr. Jerre F. Dunne, who has been visiting his home in Brewer, has returned to his duties in Boston. Mr. Dunne is an expert interior decorator and works for Allan & Co., a large concern in Boston, where he commands a good salary.

The M. P. M. club met with Mrs. Manley Hardy yesterday at her home on Wilson street. "The Lady of the Lake" was read by the members, having been resumed by the club from the last meeting which was held at the home of Mrs. John Edward Holyoke, on Main street.

Mr. Bradford Farrington, one of the oldest citizens of Holden, passed away Sunday night at the home of his son, Mr. Arthur Farrington. Mr. Farrington was a highly respected farmer and has been a resident of Holden for a great many years. His family have the heartfelt sympathy of the community.

The date of the Organ Fund fair is announced for December 7th and 8th instead of the 6th and 8th. There is no question but what it is going to be a grand success. The free evening, Thursday, will be all right for an entertainment of the drama "No 40 Off" will be presented. Tickets will be on sale.

OLDTOWN LOCALS.

John McNamara returned Monday morning to Millinocket. He was here Saturday to attend the funeral of his niece, Miss Mary McNamara.

The young ladies' hop, which was to be held next Firday evening, has been postponed until after Thanksgiving.

Mr. and Mrs. John Coffin have gone to La Grange for a short visit.

A. Littlefield left Monday morning for Stacyville with a crew of men.

George H. Harding went to Sebec Monday for a visit.

A. F. Marsh returned Monday from a short hunting trip.

F. C. Hatch, traveling salesman for the National Biscuit Company, was in the city Monday on business.

Charles Marsh, representing Charles Hayward & Co. of Bangor, was in the city Monday.

Nutter E. Smith and mother of Sanford, Me., are in the city registered at Cousins' Hotel. Mr. Smith has been running a hotel in Sanford, but has sold out. He was at one time proprietor of Cousins' Hotel in this city.

The Jordan Lumber Co. sent a crew of men up to their camps at Grindstone on Monday.

Thomas Pennyweight and Grace Sockalexis were united in marriage Sunday at the church on Indian Island. The usual wedding dance occurred Monday evening and was attended by a large number of invited guests.

Thomas Dempsey of Stillwater went to Millinocket Monday.

Miss Mame Lane of Stillwater went to Shirley Monday for a visit.

Frank Buzzell has gone to Katahdin Iron Works on a hunting trip.

Ed. Gray of Bradley returned Monday to Berlin Falls, N. H., where he is employed.

R. D. Lunt went to Pittsfield Monday where the Knights of Pythias are to institute an order of the Uniform rank.

On Sunday evening two well known men of this city got into a slight mix-up in regard to a certain young lady. The affair occurred on Center street, and was witnessed by a few of their friends. A few scratches and black eyes are the only marks of the fray.

A notable real estate transfer occurred on Saturday when Thomas Benlee purchased the Adelbert Orr house on Fourth street. It is understood that the amount paid was $4,000.

A large delegation of Uniformed Rank Knights of Pythias went to Pittsfield Monday where they will institute an order of the Uniform Rank in the evening.

There will be a meeting of the city council this evening to hold a hearing on the new sewer.

Mr. Laughlin, the barber, has moved his fixtures across the street to the shop formerly occupied by Mr. Ellis.

Judge Whiting imposed the usual fine upon five inebriates Monday morning. They all paid without a murmur.

L. H. Beaulieu and Caleb Dorr of the Sockalexis Co., No. 4, were in the city Sunday from Henderson where they played a week's engagement to crowded houses. They left Monday morning for Brownville where they play a week's stand.

Five hundred dollars reward is offered by McCausland & Co., for the detection and conviction of the person, who on Sunday night with a hammer and coal chisel cut the pipe attached to the water shut off at their ice house.

Isn't our laundry lovely? Yes, my dear, it is washed with Lamb Bros. & Co.'s Marseilles White Soap. 2

Collections Notary Public
Probate Practice Disclosure Commissioner

D. BENSON YOUNG,
LAWYER,
Office 107½ Exchange St., Corner of Pickering St.

SHIPPING NEWS.

In Foreign and Domestic Ports—The Port of Bangor.

ARRIVED.

Sch Emma H Day, Crockett, Boston.
Sch Josie Hook, Ulmer, Penobscot, bricks to Henry Lord & Co.
Sch Caroline Krechel, Clawson, Rockland, lime to Haynes & Chalmers.

SAILED.

Str Penobscot, Pierce, Boston.
Sch Hattie Mc G Buck, Chandler, N Y, F W Ayer & Co.
Sch Adam Bolbey, Hutchins, Boston, James Walker & Co.
Sch Margaret Robinson, N Y.
Sch Augustus Hunt, Blaire, Newport News.
Sch Sadie Willcutt, Pendleton, N Y, Lowell & Engel.
Sch Grace Stevens, Boston, D Sargent & Sons.
Sch Hattie Lawry, Chapman, Rockland.
Sch Wm H Jewell, Drinkwater, Rockland.

FROM OTHER PORTS.

ROCKLAND, ME, NOV 20. Arr, schs Catawamteak, N Y for Bangor; Mary Snow, Southport; Commerce, N Y; Helen, Provincetown; Catherine, Boston; Red Jacket, do; sld, schs James R Talbot, N Y; Thos Border, do.

ROCKPORT, ME, NOV 20. Sld, schs Ripley, Boston; W G Noreross, Boston; Stony Brook, N Y.

BOOTHBAY, ME, NOV 20. Arr, sch Fred A Emerson, Boston, reports yesterday, three miles northeast Thatcher's island, passed an unknown schooner bottom up. Arr, schs Prudent, N Y; Telumah, W R Waters, Garfield, B L Eaton, Three Sisters, N Y; Glenullen, Fanny and Edith, Atlanta, Boston; Emily L Staples, Gracie J, Portland; sld, schs Harrietta A Whitney, Newark, N J; Charlotte W Miller, N Y; Elwood Burton, do; Seth W Smith, do; Freddie Eaton, do; Viola, do; C W Dexter, Bridgeport, Conn; Clara Jane, do; E M Sawyer, Bradford; Arthur B Smith, Boston; Lucy May, do; Hattie, do; E Mayfield, St Anthony.

PORTLAND, ME, NOV 20. Arr, str Ferfield, Davies, London; tug Catawissa, with barges Knickerbocker, Merriam and Papinos, from Phila; schs Geo Davenport, M Leod, Baltimore; Electa Bailey, Clay, do; B B Hurley, Fuller, Jacksonville; Catalina, McIntyre, Boston; Eastern Light, Lindsay, do; Millie Washburn, Barter, do; Imogene, Wellman, do; Pemaquid, Wheeler do; Brigadier, Hinckley, South Amboy; J Chester, Wood, Haskell, Boston; cleared, sch Cox and Green, Thompson, Phila; sld, schs Henry Lippett, Demerara; Cox and Green, Phila.

ST JOHN, N B, NOV 20. Cleared, str Cumberland, Boston; sch Melrose, Eastport; Lizzie B, Thomaston.

HILLSBORO, N B, NOV 18. Cld, schs Charlotte, Newburyport; Nellie F Sawyer, Jersey City.

HALIFAX, N S, NOV 20. Arr, str Montrose, Liverpool via Miville; sld, strs Themis, N Y; Halifax, P E Island; Tyrian, North Sydney, having repaired.

GLOUCESTER, MASS, NOV 20. Arr schs Nellie Desperandum, Boston for Portland; Julia Baker, Boston for Portland; Susan Stetson, Boston for Bangor.

SWANSEA, NOV. 20. Arr bark Simon, Chatham, N. B.

FALL RIVER, MASS., NOV. 20. Sailed schr Frank L. P., St. John.

SCILLY, NOV. 19. Bd str Forest Holme, from St. John, N. B., via Sydney, C. B., and Newfoundland.

LIVERPOOL, NOV. 20. Arr str Pocassset, St. John, N. B.

CITY ISLAND, NOV. 20. Bound south str Horatio Hall, Portland, Me.; schrs John Shay, Somes Sound, Me.; James Young, Thomaston, Me.; Eugene Borda, Hurricane Island, Me.; Jennie G. Phillsbury, Rockland, Me.

CITY ISLAND, NOV. 20. Bound south Carrie Belle, St. John, N. B.

PERTH AMBOY, NOV. 20. Sld schr Melbehesec, Bangor.

NEW YORK, NOV. 20. Sld str Cabinal, Leith. Tug Gypsum King with two barges Hantsport, N. S. Ship S. P. Hitchcock, Yokohama.

VINEYARD HAVEN, MASS., NOV. 20. Arr brig Clyde (Br) Guttenburg for Lunenburg, N. S.; schrs Mary Stewart, South Amboy for Portland; Charles Y Willard, Phila for do; Willis A. McKay, South Amboy for Rockland; O. M. Marrett, Perth Amboy for do; Hume, Perth Amboy for Nonesuit Harbor; Cora Green, Newark for Bangor; Pearline (Br) Providence for Annapolis, N. S.; John Douglass, Phila for Rockland; Florida, Staten Island for do. Passed schr Hunter, St. John for N. Y.

ANTWERP, NOV. 20. Arr str Freisland, N. Y.

ROTTERDAM, NOV. 18. Arr str Rotterdam, N. Y. via Boulogne.

GLASGOW, NOV. 20. Arr str California, N. Y.

BOSTON, NOV. 20. Arr str Sachem, Lpool; Charles F. Mayer, towing barge C., from Portland for Baltimore; bark Aubrindale, Brunswick, Ga.; schrs G. H. Perry (Br) St. John; Viking (Br) Lpool, N. S.; Merl M. Parks (Br) Bridgewater, N. S.; James A. Brown, Maud Seward, both from N. Y.; Henry S. Little, Norfolk, Radiant, Bangor. Sailed strs Windsor (Br) Baltimore; St. Croix, St. John, N. B.; schrs Agatha (Br) Shelburne and ockport, N. S.; Majestic (Br) Halifax, N. S.; tugs James Woolley, Portland (to tow barge Norna to Boston); cleared bark Annie Lewis, Buenos Ayres; schrs Hattie P. (Br) Salmon River, N. S.; Nellie W. Walters (Br) St. John, N. B.; Laconia (Br) do; Delta (Br) Cheverie, N. S.; Diadem, Portland.

SALEM, MASS., NOV. 20. Arr schrs Emily F. Swift, Rockland; Annie and Reuben, Bath for Boston. Sailed schrs L. A. Plummer, Ernest T. Lee, M. C. Moseley, Laura Robinson, Ellen M. Mitchell, Abenaki, Nellie J. Crocker, David S. Siber, Paul Seavey, Sarah A. Reed, Genesta (Br), Canary (Br), Adalene (Br), all for N. Y.; F. and E. Given, (Br) Vineyard Haven; Clifford C., (Br) New Bedford; Georgie E. (Br) Warren; Cora B. (Br) Stamford.

One by one, the prisoners at the Maine State Prison are released, a few by escape, some by death and some by pardon; but George A. Knight, the Androscoggin wife murderer, yet abides there. In fact, he is said to be getting proud of his record of 43 years, and to a visitor to the prison, this week, who spoke to him as he was shoveling snow in the prison yard, he exclaimed, "I am the oldest one of them all! None have been here so long as I have." He has been in the prison so many years that it has become home to him, and when he escaped a few years ago, he was found strolling along in the vicinity, making no effort to get away.

DR. BULL'S COUGH SYRUP
Cures a Cough or Cold at once. Conquers Croup without delay. Is the best for Bronchitis, Grippe, Hoarseness, Whooping-Cough, and for the care of Consumptives. Mothers praise it. Doctors prescribe it. Small doses; quick, sure results.
SAFE SURE FOR ALL LUNG TROUBLE

FOR SALE.
Backus Motor.
10 H. P.
Inquire at the Whig and Courier Office.

The Whig and Courier
PORTFOLIO DEPARTMENT.
Send this coupon with the silver, for Portfolio No. 4.
Please send the Portfolio No. 4 of the Beautiful Park Series.
Name

90 Pains

out of every hundred are caused by, or accompanied with, inflammation. The quickest relief and cure of inflammation is given by JOHNSON'S ANODYNE LINIMENT, *either internally or externally* as the case requires. It is pleasant to take, dropped on sugar, and the relief it gives when rubbed on the surface is sure and swift. At any time of year it cures colic, cramps, diarrhœa, cholera morbus, bites, bruises, burns, stings, chafing. In fall and winter it cures colds, coughs, croup, catarrh, bronchitis, la grippe, lameness, muscle soreness and pain and inflammation. JOHNSON'S ANODYNE LINIMENT has been in constant use, day and night, for

90 Years

You can trust and depend on a remedy that has been handed down from mother to daughter and to great grandchildren in the households that have produced the magnificent race of New England men and women. In the State of Maine where it was originated ten years before Maine was admitted to the Union, it is to-day the most popular household remedy and its sales are increasing. Now used everywhere.

Johnsons ANODYNE Liniment

In two size bottles, 25 cents and 50 cents. Larger size more economical.
Write for our 64-page book on "Treatment for Diseases." Free by mail.
L. S. JOHNSON & CO., 22 Custom House St., BOSTON, MASS.

Sylvester's Elite Cream	Sure-To-Do-It Hair Grower
Chapped Hands	Sylvester's Elite Cream
Dandruff	Sure-To-Do-It-Grower Hair
Complexion	Sylvester's Elite Cream
Stop the Hair Falling Out	Sure-To-Do-It-Grower Hair
Face, Lips	Itching of the Scalp
Chapped Hands	Cures Dandruff

SYLVESTER'S ELITE CREAM. FOR SALE ALL Druggists, 35 Cents.

SURE-TO DO-IT HAIR GROWER FO SALE ALL Druggists, 35 Cents.

MANUFACTURED BY
SYLVESTER ELITE CREAM CO.,
Sangerville, Maine.
Mention this ad.
For sale by Caldwell Street, Curtis & Tupper, Buckley & Prebble, J. L. Stetson & Co., A. M. Robinson, Jr.

HUNDREDS OF OUR Clarion Ranges have been in continuous satisfactory use for over twenty years—a fact that speaks volumes.

WOOD & BISHOP CO.,
40-42 BROAD STREET, BANGOR, ME
Sold also by C. W. & S. T. Semple, Exchange St.

Always in Sight.

Nothing helps to furnish a room like a Picture. Some handsome Art Piece, Richly framed. We have a splendid collection of new pictures and paintings, a rare good line of recent works of artists of world-wide note. There are so many pretty pictures here, so many kinds, styles and sizes, that choosing just the one that fitting is always very easy. Frames in richly finished woods are here in wide variety. No too-high prices.

W. H. GORHAM, 48 State Street,
Agent for "The Perry Pictures."

A FREE CAR

I have purchased a new Funeral Car which will be free of any expense to my patrons. This car is large and beautiful in design. It surpasses any hearse in the state, and there is no car that is better. Remember you pay no more for good Funeral supplies, but get the Car Free. We are Up-to-Date in Styles.

WILDER S. VARNEY,
Funeral Director and Furnishing Undertaker.
Personal Attention Always Paid. Telephone 348-4. Night Call at Office
35 PARK STREET, BANGOR, MAINE.

THE WILSON.

Bangor's Home Hotel.

Pleasant rooms and first class table board. Location convenient, to business portion of the city. Transient and permanent boarders will find here the comforts and atmosphere of home life at reasonable rates.

No. 135 Union Street.

FLOWER FESTIVAL

The Young People of the Universalist Church will hold a Flower Festival in

CITY HALL, NOV. 23 AND 24.

AFTERNOON AND EVENINGS.

Carl Beers, the well known Florist, will decorate City Hall in a magnificent manner. Plants and Flowers will be for sale. Pullen's Orchestra will furnish music.

Admission—Afternoons 10 Cents. Evenings 25 Cents.

Course tickets (transferable) 50 cents. Gentlemen, 50 cents extra, for dancing evenings.

Saturday, Nov. 18th,
We will sell
Fresh Chocolates
For 15c a Pound,
—AT—
TEA WHITE'S.

JANICE MEREDITH,
by PAUL LEICESTER FORD,
Author of "The Hon. Peter Sterling."
—For sale by—
Chas. Hight.

ARE ON THE RUN.

Filipinos Scatter Before American Advance---Boers Lose Heavily in Two Fierce Battles at Ladysmith---Condensed News.

Manila, Nov 20—8.25 A. M. Only fragmentary reports reach Manila of the operations north which, when the story is known will prove to have been the most remarkable campaigning the Philippines has known.

Lawton's division is spread thinly over the territory beyond San Jose, where telegraph ends. Gen. Young's two brigades of cavalry are continuing their sweep into the new towns and the infantry is being shoved forward to hold towns the cavalry takes, all in a country whose natural difficulties are increased indescribably by tropical rains. Raging rivers of creeks and swamps of roads. Wagon transportation is supposed to have been practically abandoned. The American troops living on captured rice and the little produce the insurgents have left.

Major Samuel M. Swigert's squadron of the third cavalry is reported to be engaged a greatly superior force at Posorrobo, northeast of Dagupan. These troops have fought three engagements and now holding their positions, waiting reinforcements. It is believed at headquarters that this Filipino force is covering the retreat of the insurgent army to the Benguet mountains, that the insurgents planned to retreat, northward along the Tayug road, which is said to be lined with storehouses, three of which the Americans have secured to draw upon for supplies, and that only the insurgent rear guard had passed Tayug before the American occupation, the main force of Aguinaldo's army being within a few days. The majority of these insurgents may disorganize and pose as peaceful citizens when the Americans overtake them.

The scraps of news obtainable from the operations of the significant hardships the American army is meeting with. It appears, for instance, that Gen Lawton narrowly escaped drowning while crossing a river when Lieut. Luna and twenty men were lost.

Henry A. Leonhaeuser with a company of the 25th infantry, is on his way from Bamban to O'Donnell to take the urgent cartridge-filling works from a Filipino captain who surrendered with four men, to Col. Burt of the infantry describes the factory and agreed to guide the expedition.

GOVERNOR GIVES IN.

The governor of Nueva Vizcaya has promised, like many other Filipinos in arms, that the administration of his province cannot change too quick, and is going to Manila to tell Maj Gen Otis his loyalty and incidentally to request that he be retained in office under the new regime.

Admiral Watson has received an additional credible report that Lieut J. C. Gilmore and five of the captured sailors of the United States gunboat Yorktown at Tarlac, Nov 1. Lieut. Gilmore was in a Filipino general's house.

Cruiser Baltimore started for Lingayen Gulf and the American admiral has to send another ship to Natiguin where gunboat Helena, which is overdue, has returned to Lingayen.

AT MINDANAO.

Sailors from the gunboat Castine have taken Zamboang on the southwest extremity of the island of Mindanao. The town, chiefly Chinese, requested Commander S. W. Very, of the Castine, to take possession of the place and protect it from the insurgents. Commander Very landed a naval force and, no details have been received, it is believed he found that he had a large force on his hands and telegraphed to Gen Otis requesting the presence of troops. But none were available, except by withdrawing part of the force from the neighboring islands temporarily. The original plan was to have Brig Gen I. E. Bates establish the headquarters of the governorship of the Mahometan islands there, when the new governor arrives. It will be carried out when Gen Bates returns from his tour of the southern islands. He has been visiting the garrisons of Jolo, Siassi and Bongao. The friendliness of the Moros to the Americans is increasing under the tactful diplomatic administration.

Meanwhile, feuds of the Datos, Datos and Galoos against the sultan may be easily averted through the influence of the American officers. Ladrone villagers have seized a smuggling schooner bound from Iloilo for Zamboanga and said to be run by two discharged soldiers. They murdered all the crew.

Bates is now on board the Yorktown on a month's trip to Belanglan Borneo to observe the methods used by the British in the government of Mahommedans.

SWIFT AT DOCUPATION

Manila, Nov 20—10 A. M. The American occupation of the country between Manila and Dagupan is proceeding with Gen MacArthur is within five miles of Dagupan, which place Gen Lawton and Gen Lawton will probably occupy.

The railroad is practically intact between Bamban except for a distance of five miles to the north and the rails for a portion have been recovered. Large portions of rolling stock have, however, been destroyed.

Gen MacArthur is moving his troops rapidly, and the roads within Gen. MacArthur's territory are becoming passable. Lieut. Leonhaeuser accomplished one of the most daring coups of the war. Reaching O'Donnell by a night march, he surprised the insurgents' force, numbering 200 and captured all of them with their arms, 10,000 rounds of ammunition and four tons of subsistence. One Filipino was killed but there were no American casualties.

AID FOR SPANISH PRISONERS.

Madrid, Nov. 20. An official despatch from Manila says that 200 Spanish prisoners have been sent to the province of Panay and that the Americans have collected food and clothing which will be sent to them.

GEN. OTIS' DESPATCHES.

Washington, Nov. 20. Three cable despatches were received at the war department today from Gen Otis They are all dated today but were received at different times The first, received at 2.15 A. M., says:

"Leonheauser, with three companies 25th infantry, by night much surprised and captured, with casualty, insurgent force at Odonnell, seven miles west of railroad station, Bamban or Capasa. One insurgent killed Force consisted of four officers and two hundred men, with rifles, ten thousand rounds ammunition, transportation, four tons subsistence official records and considerable clothing secured. Insurgents south of Manila somewhat restless, again driven back from Imus, six men slightly wounded."

The second relates to affairs in the southern islands and was received at 3 50 A. M as follows

"One of the contending insurgent factions at Zamboanga secured the city and turned same over to Capt Very of the United States war vessel in harbor; other insurgent faction made demonstration against city and Very called on Jolo for troops One company sent. The commanding officer asked permission to send three additional, leaving two there, two companies will be despatched from Jolo. Both Jolo and Zamboanga must be reinforced as soon as practicable It will require several days It was not intended to take possession of Zamboanga until later No provisions made. Latter part of September members of insurgent government in Cottabao district, southern Mindanao, beheaded. New government formed which calls for United State troops Cities Cottabao Duvao Surigao, northeastern point Mindanao of importance; troops will be sent to these points when available Hughes moving in Panay with two columns Insurgents have retreated from southeastern portion of island

The following relates to movements farther north

"MacArthur's advance entered Dagupan today ascertained that Wheaton's troops had been there yesterday and were withdrawn last evening It is believed that many insurgent detachments are west of railroad in province of Zamboanga, meditating concentration and further demonstration They will be looked after Nothing yet received from either Lawton or Wheaton"

CAPTNRE OF ZAMBOANGA.

The navy department also received a naval report of the acquisition of Zamboanga, which differs in some respects from the story of that event told in Gen. Otis' cablegram. The naval account is contained in the following cablegram from Admiral Watson dated at Manila today

Commander Very of the Castine, with friendly natives and Moros, combined, captured Zamboanga on the 16th inst. No casualties Landing parties from the Castine and Manila hold the town with Fort Nazro commanding it, pending arrival of troops from Jolo There is a considerable force of insurgents at Mercedes, four miles away."

The acquisition of Zamboanga at this time is of great importance from a military point of view It is the principal city of Mindanao and dominates the entire southern half of that island which is second in importance only to Luzon It has a population of nearly 22,000 people and is well fortified against native attacks In addition, it is a naval station where the Spanish used to rendezvous their ships in the southern archipelago

Gen Otis' despatch intimates that he is somewhat embarrassed by the unexpected necessity of providing a garrison speedily for Zamboanga. It has been suggested that the difficulty might be met by garrisoning Zamboanga with a battalion of marines, one of which is understood now to be available in this country and ready to sail at short notice for Manila

BATTLES AT LADYSMITH.

London, Nov 20. A special despatch from Estcourt dated Nov 20 says a report has reached there of a battle at Ladysmith Wednesday, Nov. 15, lasting from daybreak until 2 in the afternoon Many Boers are said to have been killed and many are reported to have been taken prisoners The British losses are represented to be much less Another battle is said to have occurred Thursday It is described as the heaviest yet fought. The Boer dead, it is added, numbered hundreds, while the British loss was comparatively small.

The present week, according to the despatches from the front, ought to see a change in the defensive tactics hitherto maintained by the British in South Africa It is said that the task allotted to Gen Clery, that of relieving Ladysmith, will tax his generalship to the utmost The Boers are developing a great deal of strength in the neighborhood of Estcourt, and Gen. Joubert is reported to be moving southward himself in order to direct the movement to repel the British advance, after it would seem, attempting to isolate Estcourt. This latter movement is already in progress. The Boers practically surround the town.

Another small Boer force was discovered at Willow Grange, south of Estcourt, Sunday evening. Major Thorneycroft, with a detachment of infantry, made a sortie and engaged the Boers but with no material result.

The so called Boer attempt to rush Estcourt on Saturday was apparently merely a reconnoissance, resulting in the Boers obtaining information which they desired, namely, that Estcourt is fairly strongly held and has naval guns in position. The Boers then withdrew out of range, but remained at points commanding the exits from the town.

CLERY WANTS CAVALRY.

Gen. Clery is lamentably deficient in cavalry and artillery, though attempts are being made to replace the former by a Uitland mounted infantry of which about 1500 have been started for the front. The popular anticipations here regarding the relief of Kimberley appear too sanguine. The British force is not yet ready and when it starts it will have a dangerous road to follow, every foot of which will probably be contested if the British attempt to direct advance. So it is said, possibly instead of rushing directly for Kimberly, the British will advance across the frontier in the direction of Bloemfontein which may thus be threatened. It is claimed this would draw off Gen. Cronje's forces and enable the railroad to be restored.

From the presence of Gen. Buller near Gen. Methuen at Orange river, it is anticipated that the main advances will be made on the west side, but it is added that unless Gen. Gatacre is able to advance simultaneously and push back the Boers who are occupying so many points at the South Orange river, the British flank of communication will be seriously threatened.

Gen. Buller's orders to his officers on the subject of their equipment are taken to mean that the officers are to carry rifles like the troops

It is reported today that the Boers have attacked Kuruman and sustained heavy losses. But it is hard to conjecture why the Boers would waste ammunition on a village far out on the plains defended by two hundred police.

It is further asserted that the Boers have no serious intentions of invading Cape Colony, but intend to concentrate their scattered forces with a view of opposing the British advance across the southern border of the Orange Free State.

The presence of the Boers in so many of the towns in Cape Colony has caused Sir Alfred Milner, the British agent, to proclaim martial law in those places The British forces have retreated from these points and are becoming concentrated on the Orange river. The Irish Transvaal committee have appealed for funds to enable themselves to send an ambulance to the Irish brigade in the Boer service The appeal says:

The Irishmen now fighting side by side with the Boers have lessened the disgrace brought on Ireland by the Irishmen who are so unfortunate as to be forced by necessities to fight by the side of the English.

The appeal is signed by Miss Maud Gonne, Messrs. F. Redmund, T. D. Sullivan and others

The British admiralty reports the arrival at Cape Town today of the Transvaal Glengyle with a battery of horse artillery, an ammunition column, a cavalry brigade and a hospital corps, the Briton with the second Somerset light infantry, the Siberian with the Inniskillin dragoons and the German with the first rifle brigade, a field hospital and a detachment of the Royal engineers

The transports Cephalonia and Pavonia have been ordered to proceed to Durban.

CONDENSED NEWS.

The Connors syndicate of Buffalo have received permission from the Canadian government to construct at a cost of $3,500,000 large modern grain elevators at Montreal and Port Colborne

The carriage spring and axle manufacturers are taking a step toward consolidation, the combine to be known as the American Spring and Axle company, and to be capitalized at $1,250,000.

George K. Billow, one of the oldest merchants in Newburyport, Mass, committed suicide Monday morning by shooting. Despondency over the recent death of his wife is the supposed cause

Emma Myers a white woman, was shot and killed in New York Monday by Virgie Myers, colored Jealousy was the motive for the crime.

Lady Salisbury, wife of England's premier, died Monday afternoon

Reports from Princess Anne county, Va, say that a mob attacked the home of Magistrate Oscar Fleming early Monday morning. Fleming defended his home and killed one of the party and wounded several others A few days ago Fleming shot and killed a lad named Clarence Snyder who was hunting on the Fleming farm Feeling has been high in the neighborhood and advices from Kempville last night stated that a mob was forming to lynch Fleming.

Secretary Long's attention has been called to the reports that he intended to resign from the cabinet. Without hesitation the secretary said that he had no such intention.

A full deed of conveyance was Monday placed on file from Admiral George Dewey to Mrs. Mildred Dewey, his wife, the property No 17-7 Rhode Island avenue in this city, which was presented to the admiral by the popular subscription A nominal consideration is named in the instrument

It is announced from Boston that a final dividend of six per cent. will be paid to the stockholders of the Electrolytic Marine Salts company of Lubec, Me., on Dec. 4 This winds up the concern's affairs so far as the committee appointed to take charge of the settlement of its affairs is concerned The total amount paid in dividends is 36 per cent As a great portion of the 950,000 shares was bought at prices ranging from 50 cents to a dollar, this means that the committee has been able to pay nearly 50 per cent on the total investment.

New York, Nov. 20 A big southern steel and iron combination was organized Saturday by the election of directors of the Sloss-Sheffield company. The capital stock is $20,000,000 The officers of the present Sloss Iron and Steel company will continue as officers of the new company, at least temporarily The company will have close relations with the Virginia Iron, Coal and Coke company Its capacity will be 1400 tons of iron daily. The Sloss Iron and Steel Co. is understood to have an agreement with the Tennessee Coal and Iron Co to prevent competition in the southern field.

A special from Guaymas, Mexico, says A Yuqui Indian, sub-chief of that tribe, who deserted the rebels a few days ago, has arrived here and has furnished the military authorities with much valuable information concerning the location and plan of campaign of the Indian forces

Minneapolis, Minn, Nov 20. A special to the Times from Spokane says that Judge Prather on Saturday rendered an oral decision in the matter of the Northern Pacific claim, to 200 feet on each side of the track as its permanent right of way that determines for the present the main question at issue in his celebrated litigation. The case involves the title to real estate the value of which aggregates millions. The claim of the company rests on the contention that once granted 200 feet on each side of the track through the public domain as right of way, no part of this property could ever be taken up or disposed of The decision of the court is in effect that except for a strip of land actually needed for the railroad's right of way, the public can acquire full title to the remainder by adverse possession if the railway fail to make use of it Just how much would reasonably be held to be necessary for the safe operation of trains the court did not decide, but it held the entire 400 feet could not be presumed to be necessary The railroad company will appeal from this decision to the supreme court.

LIGHT ON THE SUBJECT.

"Have you any nice light bread?" asked a prosperous customer in a bake shop.

"Yes'm," replied the new boy, "we have some nice pound loaves that weigh only ten ounces."

BEST FOR THE BOWELS

If you haven't a regular, healthy movement of the bowels every day, you're sick, or will be. Keep your bowels open, and be well. Force, in the shape of violent purgatives or pill poisons, is dangerous. The smoothest, easiest, most perfect way of keeping the bowels clear and clean is to take

CANDY CATHARTIC Cascarets TRADE MARK REGISTERED REGULATE THE LIVER

Pleasant, Palatable, Potent. Taste Good, Do Good. Never Sicken, Weaken, or Gripe. 10c. 25c. 50c Write for free sample, and booklet on health. Address Sterling Remedy Company, Chicago, Montreal, New York. 308

KEEP YOUR BLOOD CLEAN

ARCHITECT.

Plan before you build, not after—it is less expensive.

Give me your ideas and I will develop them to your satisfaction at a small cost. Mail orders executed with dispatch.

E. C. HODGINS,

Hammond St. Bangor, Maine.

5 Cents will buy a 16-ounce package of Washing Powder, just the thing for cleaning woodwork, floors marbles, tiling, greasy pots and pans and finger-marked window-sills and door-casings. Ask your grocer for

Swift's

Made by Swift and Company, Chicago

THE MARKETS.

FINANCIAL AND COMMERCIAL.

WHOLESALE PRODUCE MARKET.

Corrected Semi-weekly by the Grocers' Association.

STATE LAW REGARDING WEIGHTS AND MEASURES.

A bushel of Liverpool salt shall weigh 60 pounds and a bushel of Turk's Island salt shall weight 70 pounds.

The standard weight of a bushel of potatoes, in good order and fit for shipping, is 60 pounds.

The standard weight of a bushel of beans in good order and fit for shipping, is 62 pounds. Of wheat, beets, rutabaga turnips and peas, 60 pounds, of corn, 56 pounds, of onions, 52 pounds, of carrots, English turnips, rye and Indian meal, 50 pounds; of barley and buckwheat, 48 pounds, of oats, 32 pounds or even measure as by agreement.

COUNTRY PRODUCE.

BEANS—	
Small Pea	2 00@2 25
Improved Yellow Eye per bush	2.00@2.10
BUTTER	20@22c
CHEESE—	
Best factory per lb (new)	12@13c
Best dairy per lb (new)	13c
DRIED APPLES—	
Choice strung per lb	6@8c
Choice sliced	8@10c
EGGS—	
Cold Storage	19@20c
Country Store	23@24c
Strictly fresh	26c
HAY—	
Best loose, per ton	9.00
PEAS—	
Improved per bush	2 25
Best Canada, whole	1.10@1.25
POTATOES—	
New	40@45c
POULTRY—	
Chickens, Spring, per lb	15@20c
ONIONS—	
Per bbl	2.00@2 25

RETAIL PRICES CURRENT.

SUGAR—	
Granulated per lb	6c
Extra	6c
PORK	8c
LARD—	
Bulk from tierces, per lb	9c
OATMEAL—	
Best Scotch, per lb	5c
Best Irish	6c
Best Canada	4c
RYE MEAL per lb	3c
GRAHAM FLOUR	4c
BUCKWHEAT FLOUR	5c
SALT—	
Bangor, ground, in boxes, per box	20c
English butter salt in 14lb bags per bag	25c
In 56 lb bags	75c
Liverpool, per bush	30c
Turk's Island	30c
HERRING—	
English, scaled, in boxes, per box	25c
RAISINS—	
Loose Muscatels, per lb	20@25c
London layers	25@30c
Sultana	15@18c
CURRANTS—	
English, per lb	10@13c
KEROSENE OIL—	
160 test per gallon	12c
VINEGAR—	
Pure cider per gallon	20@25c
Pure W. W.	25c
OATS	38c
FLOUR—	
Best St. Louis	4.50@4.75
Best Spring Haxall	5 00
CORN	48c
MEAL	45c
CR. CORN	45c
FINE MIDS	1.00
BRAN	95c
MIXED FEED	1.00
BROWN DO	90c
FEED FLOUR	1 10
COTTON SEED	1.35
GLUTEN MEAL—	
Per sack	1.50
LINSEED MEAL	1.45

NEW YORK STOCK QUOTATIONS.

Railroads.	Nov. 20. Closing
Atchison	23
do pfd	66¼
Brooklyn Rapid Transit	87⅞
Central Pacific	—
Chesapeake & Ohio	27¾
C., B. & Q.	133¼
Delaware & Hudson	121
Delaware & Lackawana	190½
Delaware & Rio Grande	21⅛
Erie	13¾
do pfd	37⅝
Illinois Central	115¼
Lake Erie & Western	19½
Lake Shore	198
Louisville & Nashville	56¼
Manhattan Elevated	107
Metropolitan R R	192½
Mexican Central	13½
Minnesota & St Louis	70½
do pfd	93
Missouri Pacific	48⅜
New Jersey Central	123
New York Central	136¾
Michigan Central	—
N Y C & St Louis	—
Northern Pacific	55¼
do pfd	75
Northwestern	168
do pfd	—
Ontario & Western	35⅝
Reading	21⅛
Rock Island	113⅜
St Paul	125½
do pfd	173
St. Paul & Omaha	117½
St. Paul, Minn. & Man	—
do pfd	—
Texas Pacific	19⅛
Union Pacific pfd	76⅝
Wabash, St. Paul & P.	7⅝
do pfd	23⅜
Boston & Maine	205
N. Y. & N. E.	—
Old Colony	208
Express Companies.	
Adams	112
American	147½
United States	40
Miscellaneous.	
People's Gas	113⅜
Homestake	—
Ontario	—
Pacific Mail	46⅜
Pullman Palace	193
Sugar	160
Western Union	87½
Federal Steel	58⅜
do pfd	80⅝
American Tobacco	118½
do pfd	143
Tennessee Coal & Iron	114
Continental Tobacco	42⅜
United States Rubber	47½
Bonds.	
United States 4s	131⅜
do coup	131⅜
United States 4s	113⅛
do coup	113
Denver & Rio Grande 1sts	103
Erie gen 4s	72
Mo., Kan. & Pacific 2ds	70
Oregon Navigation	108
Texas Pacific 1sts	114½
do pfd	51⅛

CATTLE, SHEEP AND SWINE.

Chicago, Nov. 20. Cattle steady; good to choice strong, others lower; good to choice 500@890; poor to medium 440@540; mixed stockers 300@375; selected feeders 340@475; good to choice cows 300@440; heifers 350@500; canners 200@300; bulls 260@520; calves 400@700; fed Texas beeves 450@675; grass Texas steers 325@420; western range beeves 400@570.

Hogs active, closed strong; mixed and butchers 380@405; good to choice heavy 395@407½; rough heavy 380@385; light 375@400.

Sheep strong, lambs steady; native wethers 310@400; lambs [illegible]; western wethers [illegible]; western lambs [illegible]

Receipts—Cattle 21,000; hogs 34,000; sheep 15,000.

CHICAGO PRODUCE MARKET.

Chicago, Nov. 20. The leading futures closed as follows:

Wheat, Dec. 66⅞@67; May 71@¼.

Corn, Dec. 32⅛@¼; Jan. 31⅝@¾; May 33.

Oats, Dec. 23⅝@¼; May 24¼@¾.

Mess pork, Dec. 802½, Jan. 947½; May 957½.

Lard, Dec 487½; Jan. 510; May 530.

Short ribs, Dec. 485; Jan. 495; May 510.

Flour steady; No. 3 spring wheat 61@67, No 2 red 68½@69.

No. 2 corn 33, No 2 yellow corn 33.

No. 2 oats 23½@¾; No. 2 white 26¼; No 3 white 25@26.

No. 2 rye 52

No. 2 barley 37@43

No. 1 flaxseed 129@130.

Prime timothy seed 245@255.

Mess pork 760@960.

Lard 480@500.

Short ribs sides 480@515.

Dry salted shoulders 5⅝@½.

Short clear sides 515@520.

N. W. flax 129@130.

Clover 600@800.

Flour	20,000	21,000
Wheat	69,000	9,000
Corn	195,000	257,000
Oats	150,000	567,000
Rye	4,000	79,000
Barley	45,000	5,000

Butter firm, creamery 15½@25, dairy 14@22.

Eggs fresh 18, firm.

Cheese easy, 11½@12¼.

CONDITION OF GRAIN.

Chicago, Nov 20. Wheat today opened higher with Liverpool and predicted small increase in visible and in local stocks, but declined later on liberal increases in the visible and local stocks, closing unchanged to a shade lower.

Corn influenced by wet weather, closed ⅛@¼ better

Oats closed ⅛@¼ over Saturday and provisions 2½c up

NEW YORK PRODUCE.

New York, Nov. 20. Flour, receipts, 29 011 bbls, exports, 10,261 bbls.; sales, 12,500 pkgs. market active and generally firm, especially for winter wheat product and low grades of spring

Wheat, receipts, 107,300 bu.; exports, 32,376 bu.; sales, 3,035,000 bu. futures, 120,000 bu exports, spot easy; No 2 red, 73⅜ fob afloat; No. 1 northern Duluth, new, 77⅛ fob afloat to arrive, No. 1 hard Duluth 78⅜ fob afloat spot, No. 2, red, 72 elevator

Corn receipts, 93,950 bu, exports, 129,808 bu; sales, 80,000 bu, futures, 80 000 bu exports, spot firmer; No. 2, 41 fob afloat and 40⅝ elevator

Oats, receipts, 141,500 bu; exports, 76,945 bu. sales, ——; spot firm, No. 2, 29¼, No 3, 28¾, No 2 white, 31½; No. 3 white, 30¾, track mixed western, 29@30½, track white, 30½@34.

Cut meats, barely steady.

Lard, firm; western steamed, 532½; Nov., 532½ nominal, refined, firmer.

Pork, quiet.

Butter, firm; creamery, 21@26; western factory, 15½@17, June creamery, 20@24½.

Eggs steady; state and Penn., 23½@24, loss off

Potatoes, firm, Jerseys, 1@137½; N Y, 1@150, Long Island, 112½@175, Jersey sweets, 150@225, southern do, 125@150.

Sugar raw, steady, fair refining, 3 13-16 bid, cent. 96 test, 4¼ bid; refined, steady.

THE STOCK MARKET.

New York, Nov. 20. The stock market confounded all the prophets today by becoming reactionary in tone Realizing sales promptly became manifest soon after the opening and Manhattan developed such a conspicuous weakness as to affect the whole list. By noon the weakness had become marked in a number of the industrial specialties This was attributed to the expectation of a decision by the United States supreme court in a case bearing on the validity of the new form of industrial combination which has been so widely used in the last year. The industrials rallied occasionally when the news came from Washington that the decision had not been handed down today but the better feeling did not last. The downward course of prices was believed to be largely due to the fact that large holdings of stocks were thrown over last week to take advantage of the strong market caused by the bond redemption plan of the treasury department Today's call loan rate ranged from 5 to 6 per cent. and the movement of New York exchange at interior points continued in favor of New York, promising relief from the pressure of funds from that source

There was some profit taking in speculative bonds, but at other points in the list some strength was shown Total sales par value, $1,705 000 United States new 4s advanced ¼ and the old 4s registered ⅛ in the bid price.

The Manila correspondent of the Chicago Record, speaking of the departure of the 20th Kansas Regiment, notes the curious fact that when the men turned in their arms most of them turned in Mausers, though they were charged with Springfield rifles on the books of the regiment. They had captured the Mausers from the Filipinos

EASILY DECIDED.

When the Proof Comes From People We Know in Bangor.

There is something always associated with the emphasized opinion of people we know in Bangor which is lacking when the expressed views of a resident of another city are contrasted or compared. If we do not agree with the former they can be hunted up and contradicted or there can be gathered from them the reasons for the hope that is in them. We can't do this with an outsider, except by a cumbersome, roundabout method which has every chance in the world to end dissatisfactorily. In the realm of advertising patent medicines this is very apparent for there are two kinds of evidence appearing side by side in Bangor papers. One from local endorsers, the other from far away testators. It ought to be a simple thing to decide which can be depended upon the more. Read this case and make a decision.

Mrs. W. P. Wiley of 88 Maple St., says: "Father values Doan's Kidney Pills very highly. He has had severe kidney trouble for years. His case was of such long standing that a cure was not looked for or expected, but the help he derived from Doan's Kidney Pills was so great that I know he would not object to recommend a remedy which proved so valuable to him. He procured Doan's Kidney Pills at a drug store."

Doan's Kidney Pills for sale by all dealers; price 50 cents a box. Mailed on receipt of price by Foster-Milburn Co., Buffalo, N. Y., sole agents for the U. S.

Remember the name—Doan's—and take no substitute.

Law Books at Reduced Prices

Bispham's Principles of Equity	$4.50
Thayer's Select Cases in Evidence	5.50
Bigelow on Life	2.50
Tiedman on Real Property	4.50
Elliott on Private Corporations	4.50

E. F. DILLINGHAM,

15 Washington Street.

JAMES H. SNOW & CO.

FRUIT! FRUIT! FRUIT!

WE HAVE IT, ARE YOU IN WANT OF

Bananas, Oranges, Lemons California Plums, Peaches, Watermelons, Cantelopes

We keep a full line of the above.

Picnics and Excursions

If you are going on any be sure and call around to our store, as we keep all the requisites for a fine lunch, including

OLIVES in bulk DEVILED HAM, SARDINES, POTTED CHICKEN, PICKLES, GINGER ALE, CREAM CHEESE, CRACKERS of all kinds.

JAMES H. SNOW & CO.,

15 WEST MARKET SQUARE.

ROCKERS ROCKERS ROCKERS

Special Sale.

VELOUR GOLDEN OAK $1.50

Corduroy, Golden Oak or Mahogany $2.50

Rockers.

TRADING STAMPS

A Beauty French Velour $4.00

Tapestry, Highly Polished Oak or Mahogany $5.00

Atkinson's.

ROCKERS ROCKERS ROCKERS

Some Reasons why we furnish our customers with HIGH GRADE COAL

THE HINCKS COAL COMPANY COAL BANGOR, ME.

1st It costs no more to mine.
2d It costs no more to transport to tide water.
3d It costs no more to freight to Bangor.
4th It costs no more to discharge.
5th It costs less to screen.
6th It costs no more to deliver.
7th The slight additional cost to us at the mine is offset by our being able to give our customers a high grade coal at no additional expense to them, resulting in an increased patronage by so doing.

The Hincks Coal Co., Main Office, 98 Broad St. Branch Office, Ara Warren's Drug Store, Hammond St.

Three New Machines,

also Two Second Hand Machines for sale cheap This is a good chance for anyone to get a machine for a little money.

HOOPER, The Tailor,

6 State Street. - Bangor, Me.

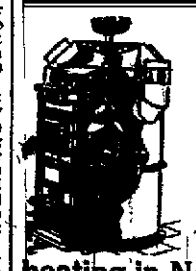

Furnaces.

Would you like one, if so look at the

GLENWOOD,

It is the most economical and best heating in New England. Let us show you it's superior points.

J. L. COSMEY, 111 Pickering Sq.

Dr. JAMES F. SMITH.

[Mem. Mass. Med. Soc]

has his office and residence at 242 State Street where he will pay special attention to the treatment of diseases of the Eye, Ear and Throat. Office hours, 9 to 11 and 2 to 4. Telephone 114-4.

.. Fine ..

Florida Oranges

Fresh in the market, at

FRED T. HALL'S.

NEWSPAPER ARCHIVE®

IS RELEASED.

Capt. Dailey Fought For His Own Life.

The Survivor of the Belfast Tragedy Tells a Thrilling Story.

Body of Capt. Rollerson Found--To Hold Inquest.

Belfast, Nov. 20. Capt. Adelbert A. Dailey, of Vinalhaven, the master of a fishing smack, who surrendered to the police, here, Saturday night after an encounter with Capt. Elbridge Rollerson, of Belfast, in which both men fell overboard, and Capt. Rollerson was drowned, was released on his own recognizance today. The police express conviction that Capt. Dailey acted only with the thought of saving his own life. After grappling all night, the police found the body of Capt. Rollerson.

The Whig correspondent had an interview with Adelbert A. Dailey Monday morning and he gave an account of all the circumstances which led to the drowning of Elbridge J. Rollerson at a little before 1 A. M. Sunday morning. Mr. Dailey said that he lived in Vinalhaven and brought fish to this market occasionally in a little fishing smack which he owned.

He says he arrived at Belfast Saturday night about 8.30 o'clock and came up town and brought something for his breakfast, made two or three calls on acquaintances and went aboard his vessel and turned in not feeling very well.

At a little past 12 he was awakened by another boat running against his, and some one called him to come out.

He refused to do so and tried to coax the intruder to leave him alone, saying he was sick and tired and wanted to rest. With several oaths the disturber of his peace asked for liquor and on being told there was none on board, insisted on Mr. Dailey's coming out and having a drink from the visitor's supply. The disturbance continued and Mr. Dailey finally dressed himself and stepped out of the little cabin door only to be immediately struck a heavy blow on the face by his, a then unknown assailant, and then violently kicked.

Rollerson is a large, powerful man about 40 years old and has had many encounters with doughty antagonists, generally inflicting severe punishment on his opponents.

The night was dark and the little fishing smack only about 25 feet long with a cock-pit only large enough for one or two people, and Mr. Dailey is crew, captain and cook. He grappled with his unknown visitor and fought for his life, his adversary crying that he would throw him overboard.

After a desperate struggle both of them went overboard locked in each others grasp. Mr. Dailey said he went down some distance but finally shook himself loose and came up near the stranger's boat to which he clung for sometime to regain breath. The other man came to the surface a little distance away and after considerable of a struggle sank from sight. Mr. Dailey's strength returned and he sprang aboard, seemingly with no effort. he was so startled.

He had called loudly for help on the first encounter and several times afterwards, but got no response.

His right forefinger and hand was much mangled where he had been bitten and he began to be very cold. He had no change of clothes and was some time building a fire and getting partially dry. Then he took his small boat and rowed up to City Point about two miles to a friend of his where he refreshed himself and waited for daylight when he came down town and reported the whole affair to the city authorities.

Mr. Dailey's face is bruised and his hand is swollen and painful.

He is an old soldier and served through the Civil War in the 4th Maine Regiment being a member of the City Greys of Belfast at the time the war broke out and one of the few men of that company who accompanied their captain, Thomas H. Marshall, to war.

Mr. Dailey feels that he has been through a terrible experience and regrets the loss of life that resulted from the encounter.

Mr. Rollerson has been a seafaring man and is known as Captain Rollerson although he has lately worked on shore. His boat was picked up Sunday morning near the steamboat wharf, and as there were marks of blood in it, trouble of some kind was anticipated and inquiries were being made when Dailey came down town and told the story as above.

Under the survivor's direction the spot where Rollerson went down was located and the bottom was dragged and Monday morning at about 9 o'clock the body was recovered. The face was bruised and showed that a desperate encounter had undoubtedly taken place on the little fishing smack.

The deceased leaves a wife and three or four children.

He has not had any serious trouble with anyone for some time and is said to have been somewhat under the influence of liquor shortly before this trouble took place.

The body has been turned over to the coroner and it is said that an inquest will be held Tuesday afternoon.

Several people heard calls at the time the assault is said to have taken place but did not investigate.

LATER.

The coroner's jury acquitted Capt. Adelbert A. Dailey of Vinal Haven of all responsibility in the death of Capt. Elbridge Rolerson, yesterday, after holding an inquest this afternoon. Capt. Dailey early in the day had been released on his own recognizance, having surrendered himself on reporting the probable drowning of Rollerson after a fight on Dailey's smack in the harbor.

In the hearing it was brought out that Rollerson intended to have visited another vessel for certain purposes and by mistake got on that owned by Capt. Dailey and the fight ensued.

CARMEL NEWS.

Our correspondent writes: Miss Thompson, Evangelist, preached at Union church Sabbath morning.

Dr. Hopkins of Searsport, is in town, on a visit to his brother, Benj. F. Hopkins, and sister, Mrs. Mary A. Benjamin.

Jason Smith, an old resident of the town and who has been sick for a number of days, died November 14, aged 66 years and 8 months.

J. M. Robinson and son in trade in the store formerly occupied by the late D. C. Johnson, are building them a storehouse fronting on Wall street, to accomodate their large and increasing trade.

Herbert Parsons and Samuel Kimball, living in the Tenderloin district, brought into the village the past week, a nice fat buck, that they had shot in the south part of the town.

Hon. F. M. Simpson was in Augusta the past week.

C. K. Johnson was in Bangor on business the last of week.

County Commissioner Whitten was absent from town a number of days last week, on business pertaining to his office.

THREE GOVERNORS-ELECT.

W. MURRAY CRANE, Governor-Elect of Massachusetts.

W. S. TAYLOR, Governor-Elect of Kentucky.

JOHN W. SMITH, Governor-Elect of Maryland.

(Reproduced from Collier's Weekly.)

The Grammar School in District No. 3, Carmel, closed Friday, having been under the instruction of Mrs. Lue M. Friend, of this town. The program consisted of Readings, Dialogues, Singing, etc., which were very interesting, and a paper by Miss Lillian Simonds afforded amusement, as it brought in many incidents which had happened during the school, one of which was the catching of mice. Several times during the term mice were seen scampering around the room, and they would frequently come in and hear the concert reading. A very appropriate poem was read, entitled "Our Ancient School-house."

Doomed is this ancient school-house
That has stood for many a year,
Teeming with pleasant memories
And associations dear.

It has served its purpose grandly
But its walls have lost their grace
It is time it was unbuilded,
And another put in its place.

Its table and desks are battered
And scarred by many a knife;
Its panes are puzzled and broken,
Its portals bear signs of life.

The hands that reared the structure
Have molded to dust away,
And all who early came here,
If living, are old and gray

Near Seventy it has stood here,
The district's joy and pride,
Withstanding the blasts of winter,
And the wear of time beside.

But it will soon be dismantled,
Its walls will be torn down,
A pile of bricks and rubbish
This was once the pride of the town.

'Twill be used to make a foundation
Of a school-house fine and neat;
A ready modern structure,
For every purpose meet.

Thus ever in life's pathway
As we journey on and on,
The old must lay the foundation,
That the young may build thereon.

And may they build it wisely,
With loving words and prayer.
May it meet with God's approval,
When we all meet over There."

The teacher and pupils all contributed towards an oyster-stew, and made it during the noon hour. Each pupil brought a bowl and spoon, and each one had his share of stew, and good time in general. Several parents and friends were present to listen to the programme, and all agreed that the teacher and pupils deserved much credit, this being two terms of school under Mrs. Friend. The prize offered in the spelling-class was awarded to Donald Pinkham.

HOULTON NEWS.

Coming Concerts—Got a Fine Moose—Personal Mention.

(Special to Whig and Courier.)

Houlton, Nov. 20. Miss Jennie McKay, daughter of Rev. Kenneth McKay, has taken a situation in the office of the Registry of Deeds. During the absence of postmaster Hume and wife from this town, Miss McKay acted as assistant in the post office.

Dr. F. F. Innis, one of the veteran sportsmen of this vicinity, who has been passing a few days in the woods, has returned bringing with him a large buck deer.

Harry P. Kinney and H. H. Stetson returned Saturday from a few days hunting on the line of the B. & A., bringing with them an abundance of large game.

Ricker Classical Institute is making preparations for a course of concerts to be given during the winter and a canvass for an abundant sale of tickets is now in progress.

Mr. Fred Pullen, a native horseman, who during the past year resided in Boston has returned to this town.

Miss Annie Buckaman, who for some months past has been visiting friends in Portsmouth, N. H., has returned home.

Dr George Cary is not improving in health, but of late his nights have been more restful and he has succeeded in sleeping considerably.

Mr. Bert Dunn, who has been hunting at Lane Brook succeeded in bringing down one of the finest specimens of a moose ever seen in this town. The animal is unusually large and the symmetry of the head and antlers is nearly perfection. The head is being "set up" at Wilson's and the hide will also be tanned with the hoofs left on, making an extremely fine floor decoration. Mr. Ernest Alexander, clerk in the B. & A engineering office, took a flying trip from Houlton to Van Buren and returned on Friday last. He reports that the Van Buren extension will soon be in good working order, but that a great deal of ballasting is yet to be done on the road and it will take very rapid work to have the road in condition for regular trains by November 23, when the first regular train is scheduled to run.

The public library is receiving some very liberal donations from Houlton's citizens.

Miss Lillian Harson, of this town, has gone to Boston for a few week's visit among relatives and may stay and take a position as stenographer, which has been partially offered her.

Wm. R. Piper of Presque Isle, was in town last week on business.

Mr J. C. Lombard and wife, who have been on their wedding tour to Fredericton and St. John, have returned to this town where they will in future reside; at present they will live with Mr. John Stairs on Heywood street.

Mrs. Joel Gray, who has for some time been visiting her parents, Mr. and Mrs. Findlay McDonald, returned to her home in Brockton, Mass., on last Friday. She was accompanied by her sister, Miss Louise McDonald, who has previously been receiving instruction in music in Boston and will continue her studies during the coming winter.

Rev Kenneth McKay conducted an afternoon preaching service in the Presbyterian church on the Foxcroft road on Sunday afternoon.

Mr Robert Finnegan of White's Settlement recently shot two fine deer in the vicinity of his residence.

PATTEN NEWS.

Interesting Teachers' Convention—Successful Hunting Parties—Personal Mention.

(Special to Whig and Courier.)

Our correspondent writes: J. F. Hersey, H. C. Rowe, Fred Hall, Melvin Leslie and Will Waters have returned from Sebois. They were fortunate enough to get two deer apiece.

Dr. Rees of Indiana will lecture at the Methodist church Tuesday evening.

Miss Ella Chamberlain, who has been visiting her aunt, Mrs. Mary Frye, left Saturday for Orono, whence she will return to her home in Wilton.

Mrs. Lizzie Smith returned Thursday from her home in East Bangor.

Miss Edith Allen passed a few days in Houlton last week.

The primary and intermediate schools began Monday morning.

Miss Grace Richmond, one of the students at the academy, is very ill.

Mr. and Mrs. Lorin Huston, Miss Bernice Finch, Miss Annie Libby, Mr. Will McGeny and Mr. George Tozier have returned from their hunting trip at Grand Lake. All of the men got two deer each.

Mr. James Hatt, who has been so long ill with typhoid fever, is steadily improving.

Halbert G Robinson and P W Frye have gone to Second lake hunting.

The grammar school and academy will close next Friday. In the evening the students of the academy will give a concert in Patten House hall.

The teachers' convention of Friday and Saturday was in every way a success. Hon. H. P. Gardner delivered a very able and interesting address of welcome, to which A. M. Thomas of Ricker responded in his usual direct and pleasing manner. After the first paper had been read and discussed the meeting was adjourned until afternoon. At the second session interesting papers were read by Mr Burrill and Miss Lovering of Houlton, Miss Hovey of Sherman and Mr. Berry of Hodgdon. Principal G. C. Purington of Farmington was to have spoken, but in view of the fact that Supt Stetson was to leave for the northern part of the state in the evening his paper was postponed until Saturday and Mr. Stetson spoke in his usual felicitous way on "The Practicability of the College Course without College." In the evening Mr. Purington delivered a very able address on "Horace Mann." The next day papers were read by Mr. McCormick of Oakfield, Miss Springer of Island Falls, Mr Wass of Sherman and Mrs. A. M. Thomas and Mr. Belch of Houlton. Supt. Stetson was greatly missed, but Mr. Purinton amply made up for his absence. Mr. Purinton's address in the afternoon on "The Relation of the Teacher to the Community" was very interesting and helpful and was received with great enthusiasm. The convention was marked by the interest and enthusiasm displayed. We felt fortunate in having with us such strong workers in the cause as Supt. Stetson and Mr Purington.

EAST CORINTH NEWS.

Destruction of the Academy Building—Origin of Fire in Doubt—Wedding Presents Destroyed.

(Special to Whig and Courier.)

Our correspondent writes: About 1 o'clock Monday morning the people in this place were awakened by the cry of "fire!" and it was soon found that the academy was on fire. The fire was discovered by Arthur Shepburn who was intending to go to Bangor and prospect that early hour to see if there was any prospect of a fine day. The fire caught in the top of the building and when first discovered the roof was ablaze near the chimney in the east end. How the fire caught will probably never be known, but the probabilities are that it caught from the chimney, although there was no fire in the stove after school closed Friday evening. Others think it must have been set on fire but are at a loss to know what motive could prompt such a deed. The building was erected in 1844, and during the 55 years of its existence has done much to mould the character of the people in this community, and many a successful man in some other place in New England and in places more remote will learn with regret that the school where he got his start on the road to success has gone up in smoke. The building was insured for $800. Loss somewhere in the vicinity of $2500.

The trustees met Monday to consider the matter of rebuilding and it is to be hoped that before another year a new and better building will occupy the site of the old one, although the attendance at school during the fall term was small, yet we feel that good work was done. Mr. A. L. Dennison, the principal, is a painstaking and successful teacher; and the preceptress, Miss Williams of Vermont, has done good work during the term which would have closed on Friday, the 24th.

We learn with regret that the wedding presents and other valuables belonging to Mrs. N. L. Davis-Snider were destroyed by fire at Buffalo, while en route to her home in Westfield, N. Y. The young people began their married life in August and as Mrs Snider had lived here since childhood she received many tokens of kindly regard from her many friends in this place, and in addition she had many things which she had made, expecting to find them useful in her future home. As she has an inventory of the goods and knows pretty nearly their value, it is hoped that she may recover the amount lost from the railroad company in whose care they were at the time they were burned.

Miss Nettie Mayo intends to leave here about the first of December for St. Augustine, Fla., where she will spend the winter visiting friends.

Miss Nettie M Worth spent the Sabbath with her parents, returning to Waterville Sunday evening, where she is attending school at Colby.

Miss Maud M. Stevens came home from Bar Harbor on Friday evening. She spent the past summer at that place doing housework.

Edwin G. Emery of Sherman and Miss Ella M. Pierce of Hudson were married on Sunday, the 19th, at the M. E. parsonage, by Rev I H Ludstone.

Revival meetings at Corinth will be continued through the week.

MILBRIDGE NEWS.

Will Build a Three-Masted Schooner—Express Service—The Corn Canning Industry.

(Special to Whig and Courier.)

Milbridge, Nov. 20. The Sawyer Brothers are soon to resume business in their yard by laying the keel of a three masted schooner the exact duplicate of the John Maxwell, which registers 442 tons and was built this season for Capt. Fred Crabtree of Hancock Point. The moulds for the hard wood timber which will be cut in the Aroostook were forwarded last week to John Littlefield & Son of Brewer, who will furnish this part of the frame. The timber will be forwarded by rail over the B. & A. and Washington County railroads, and the first car load, which includes the keel, is expected in two weeks.

Under the change recently authorized by D. Webster, Jr., superintendent of the American Express Company for Maine and New Brunswick, Milbridge will shortly be provided with more convenient facilities for this means of transportation. Beginning December 1, the express business, which is being done by the steamer Frank Jones, will be transferred to the Washington County railroad, and A. N. Farnsworth, who is appointed messenger, will connect with trains at Cherryfield.

Jasper Wyman and Deputy Collector Sawyer have discarded the present system of warming their residences, adopting instead the system of hot water heating. The Wyman residence will be warmed by eight radiators and the other by nine. This system which is coming into general use, is being introduced in Milbridge by William Higgins, a skilled mechanic and a past master in all kinds of steam work.

C. W. McCaslin is having the large hall over his store repaired and improved at a considerable expense. Among the improvements are a hard wood floor, and the enlargement of the stage. The walls are to be tinted and the ceiling kalsomined, and the purchase of an upright piano will be added to the expenditure.

After a season's absence at Readfield and East Corinth, where the J. & E. A. Wyman Company is extensively engaged in the sweet corn industry, H. A. Wyman, the junior member of this company, has returned home. Mr. Wyman reports the past season the most prosperous since embarking in the business, the product having reached 25,000 cases, which is nearly double the pack of last year. Owing to the increased demand for the Wyman brand their entire product is now on the market which extends from Maine to California. To produce the crop of this season's pack required the cultivation of 400 acres from which the farmers have realized from $10,000 to $12,000, or nearly one-third of the capital expended in the industry this season. Next season these packers will increase their contract to 500 acres.

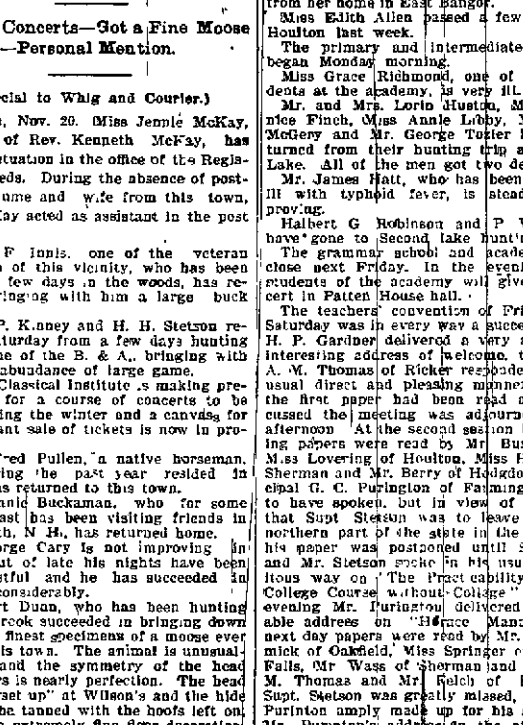

The Late General Thomas W. Hyde.

PRESQUE ISLE NEWS.

West Side Hotel Opened Monday—Narrow Escape of Richard Graves From Serious Injury—Personals.

(Special to Whig and Courier.)

Presque Isle, Nov. 20. Mr S. H. Hempkill, the harness maker, came here last March and has succeeded in building up a nice little business at his shop. He is a skilled workman.

The pond is frozen over and is covered these fine evenings with skaters.

The steam fire engines are being kept pretty busy just now putting the heating apparatus into several places of business. The last one to have it is C. C. Pomroy.

Kilburn & Co have sent for a hot-soda apparatus which will arrive in a few days. Just as soon as the cold weather sets in for good it will be placed in operation and no doubt will be very much appreciated by soda-water drinkers.

W. R. Pipes and Fred Barker have returned from Houlton, where they had been in attendance at the installation of officers at the K. of P. commandery. Mr. Pipes was installed as eminent commander.

There has been an alteration in the cast of characters in the "Mr. Bob" to be given next Thursday evening. J. P. Davis will take the part of "Jenkins, the butler," and Miss Brown will take that of "Aunt Becky."

Hotel arrivals: L. Lasher, New York; A. B. Thompson, Boston; G. H. McNally, Ashland; S. Belden, J. A. Schurlitt, Portland.

Mr. Willard formally opens the West Side Hotel today. Mr. Willard has had a wide range of experience in the hotel business he having managed several first-class hotels in this section of the state. He built the Exchange at Ashland and ran it successfully for a number of years. He also ran hotels at Grand Falls and Perth, N. B. The West Side is fitted up throughout with new furniture, carpets etc., and the cuisine will be second to none. Mr. Willard is thoroughly conversant with all phases of hotel management, ever ready to be of service and always mindful of the needs of his guests. He will doubtless get his share of patronage.

G. T. Holyoke and son Willie, of Houlton were in town on business Friday.

As the hose trucks were going to the fire Friday Mr. Richard Graves fell from the wagon and was nearly run over. Had it not been for his presence of mind in rolling away from the truck the wheels would surely have struck him and resulted in serious injury.

Perry Bros have had a system of lighting put into their offices that is something new in this town. It is acetylene gas and was put in by Mr McFarland of Caribou. The burner gives out a very white light and is considered by some as much superior to other methods of lighting.

Charley Phair and Walter Seeley, who went to Greenlough mountain a few days ago on a hunting trip, are expected home today.

Andrew Whitehead and wife are at Letter B lake, hunting and visiting Mrs. Whitehead's father.

Eddie Thompson, bellboy at the Presque Isle House, who is sick with scarlet fever, is reported as improving slowly.

Mr Webb, representative of the Whig and Courier, was in town Friday.

The farmers say the roads are in the very best of condition to receive a coat of snow, being very smooth. Business is somewhat slack on account of this, but with the first sledding things will be brisk again.

There is to be a Thanksgiving ball in Music hall, Thursday, Nov. 30, with music by Palmer's full orchestra.

Dr. Kilburn returned from Montreal Saturday afternoon. Mr. Kilburn is gaining rapidly.

Eddie Daniels, who went from here and started a clothing store in Ashland, was in town Sunday.

Prof. N. T. Worthley, optical specialist, of Bath, is on his regular professional visit to Ricker Classical Institute at Houlton, and will be in this town Wednesday and Thursday, Nov. 22 and 23, both day and evening. Mr. Worthley visits each term at several seminaries and academies, also the University of Maine, by invitation.

At Mr. Geo. Whidden's new potato house they are busy shipping potatoes. This house, which was finished this fall, has at the present time between six and seven thousand barrels of the tubers in large bins.

A FINE CONCERT.

The following program was presented at the lyceum held at the high school building last Thursday evening:

Music ..... Choir
Roll-call .....
Quotations from Shakespeare.....3d Div.
Music .....Harry Mosher
Essay .....Percival Lee
Debate. Resolved, That a man should be punished for crimes committed while under the influence of liquor.
Aff.—Guilford Coy, Lafayette Porter.
Neg.—Mr. Day, Mr. Brown.
Biography of Shakespeare.....
.....Clinton Gallagher
News of the Week.....
Solo .....Thomas Dow

The debate was awarded to the negative. Mr Harry Mosher pleased the audience so well with his accordeon solo that he was obliged to respond with an encore.

Mr. G. H. Collins was in Bridgewater Monday on business connected with the Star-Herald.

A new Chickering grand piano has been placed in the parlors of the Presque Isle House by H. W. Spratt.

Hotel arrivals: W. F. Weeks, Portland; Jos. D. Robinson, Jr., Mars Hill; S. G. Otis Hallowell.

Two deer and a moose were sent out from Squa Pan last Friday with Ed. Waddell's deer. They were all shot in one day at Huson's lumber camp by Geo. Huson.

Mrs. H. H. Robinson is very ill at her home.

Rev. Mr. Spencer supplied the pulpit at the Congregational church last Sunday and preached a very able sermon. Mr. Spencer is a post-graduate of the Bangor Theological Seminary and was very much liked by all who heard him. It was expected that Prof. Ropes would preach, but Mr. Spencer will doubtless supply the pulpit until Mr. Harbutt's year is up.

DEXTER NEWS.

Putting In More Power—A Bad Fall—Iron Business Booming—Personal Mention.

(Special to Whig and Courier.)

Dexter, Nov. 20. The Wessaokeng Woolen Company has received a 65 horsepower engine to use in their mill in the lower end of the village. Within the past few days they have not had water enough to run all of the machinery which has been started up. To increase their power in times of low water they have had to resort to steam in order to run all their machinery.

James Mason, who resides on the Ridge, so called, in Corinna, was quite seriously injured Friday by falling from a staging upon which he was at work. Dr. Thatcher was called and found that one rib was broken.

E. G. Ayer has placed an acetylene lamp in his store.

A lodge of Knights of Pythias is soon to be established in Sangerville and it is expected that a delegation of Knights will go from this place.

Miss F. Louise Horne of Cambridge, the well known cornetist, is in town on a short visit to friends. She will start in a few days for Boston to join a well known musical organization of that city.

Mrs. Chas. S. Marsh, who has passed the summer in this place with relatives, went to Boston Saturday to join her husband who works there. Her two children, Miss Belle and Master Fred, accompanied her.

The iron business is booming in Dexter as well as elsewhere. Fay & Scott shipped to New York, Thursday three large lathes. Two of them were a kind known as turret lathes. Since the first of October they have shipped to various parties six turret lathes, some of them going to Europe, four 28-inch common lathes, two large pattern lathes and one engine lathe, and have five engines lathes now nearly completed and which will probably be shipped this week. They have orders for several months ahead.

Miss Lena Crosby was in Bangor Saturday.

Miss Lena Spencer went to Newport Saturday to visit friends and relatives.

900 DROPS
CASTORIA
A Vegetable Preparation for Assimilating the Food and Regulating the Stomachs and Bowels of
INFANTS CHILDREN
Promotes Digestion, Cheerfulness and Rest. Contains neither Opium, Morphine nor Mineral. NOT NARCOTIC.
Recipe of Old Dr SAMUEL PITCHER
A perfect Remedy for Constipation, Sour Stomach, Diarrhoea, Worms, Convulsions, Feverishness and LOSS OF SLEEP.
Fac Simile Signature of
NEW YORK.
At 6 months old
35 DOSES—35 CENTS
EXACT COPY OF WRAPPER.

CASTORIA
For Infants and Children.
The Kind You Have Always Bought
Bears the Signature of
For Over Thirty Years
CASTORIA
THE CENTAUR COMPANY, NEW YORK

BUCKSPORT NEWS.

Death of Fred A. Harriman at Bar Harbor—Other Notes of Interest.

(Special to Whig and Courier.)

Bucksport, Nov. 20. The government steamer Casa arrived in port Sunday with Major Roussles, who paid a visit to Sergeant Hegyl of Fort Knox and inspected the work of Messrs. Griffin and Pressey.

Roy Hubbard of Lowell, Mass., is visiting his brother, William, on Main street. Mr. Hubbard has finished a three years' apprenticeship as a plumber.

Just previous to the morning service at the Elm street church pastor, Wm. Forsyth, made a few well chosen remarks of commendation of the organist, Mrs. Mary L. Hopkins, who has served for a quarter of a century in that capacity, a record which the church is justly proud of.

Mrs. M. C. Donnell has returned from Boston after a month's visit.

Mrs. Julia Chadwick left Saturday for Newton, Conn., where she will spend the winter with her daughter, Mrs. Helen B. McFarland.

Fred A. Harriman, a native and resident of this place, died at Bar Harbor at 5 A. M. Monday at the age of 46 years, of consumption. He leaves a widow, two small children, two brothers and three sisters. He was a member of the A. O. U. W. and Fort Knox lodge I. O. F. of this place, and Knights of Pythias of Bar Harbor. His remains will be brought here Tuesday and the funeral will take place Wednesday at the residence of George S. Chandler. Burial at Silver Lake.

STOCKTON SPRINGS.

Our correspondent writes: The sociable and dance Friday evening for the benefit of Shore street was well attended and all pronounced it a very pleasant affair. The "Song Sheet" as a part of the entertainment was well received and caused a good deal of merriment.

A dance is announced for Tuesday evening to christen the fine large stable just erected by Capt. Melvin Colcord. Quite elaborate preparations are being made and a fine time is expected.

Mrs. Medora Marden is spending a few weeks in Prospect at the home of Mr. and Mrs. Gooding Grant.

Mrs. Sarah Snell left recently for Edgartown, Mass., to spend the winter with her son, Mr. Clifton Snell.

Capt. Elden Shute and Capt. C. W. Sprague are home for short visits with their families.

Miss Mabel Simmons, of Castine Normal school, came Monday to spend her vacation at her home on School street.

Rufus Mudgett, who has employment in Kingman, came Saturday for a two weeks' visit.

Ned Libby, of Sandy Point, is in Somerville, Mass., visiting his cousin, Mrs. Charles Sprague.

Mrs. Margaret Ames has taken rooms at the hotel for the winter. At present she is confined to her bed.

Capt. C. Rendell is confined to the house by illness.

Newell Bowden sent to Bangor Saturday a lobster weighing sixteen pounds.

ST. ALBANS NEWS.

Our correspondent writes: The water is still low in the ponds and streams and the mills are not running half of the time.

Old winter paid us a visit recently and left about three inches of snow which has nearly all disappeared.

The sweet corn is nearly all labelled and shipped. L. C. Hill is packing the output at Hinckley.

Master Jesse Boynton has returned to his home in Portland after a month's operation and was burned.

H. A. Hurd, Esq., is at Del Monte, Cal. He reports him improving.

Miss Annie Morton has had a sick headache for the past week and caused a painful wound.

Several sportsmen from Hartland have left for the woods to have brought home some game. Messrs. C. N. B. Brown, Esq., of Hartland, scored two deer.

A TEMPERANCE MEDICINE.

There is no feature of Dr. Miles' nervine prescription that recommends it from nearly all other nerve and womens medicines. It contains neither opium, morphine nor any other injurious medicine. Favorite prescription accomplished wonders for my health. It gives weak and nervous women strength of body and nerve. It is a wonderful medicine for inflammation, ulceration and painful menstruation, which usually means ruin to health. It is practically direct medicine for weak, nervous, run-down, strong and sick women. Sold by druggists under guarantee, or sent direct on receipt of price, $1 per bottle, six bottles for $5, by Dr. Miles Medical Co., Elkhart, Ind. Dr. Miles' Nervine.

WANTED.

Experienced Straw Braid Machine Operators

on Ladies straw hats; also experienced Trimmers and Wirers for coming winter season. Steam heated rooms with board at very reasonable prices. Address,

HIRSH & PARK,
Medway, Mass.

WINTER RATES.
Boston & Bangor Steamship Co.
Great Reduction in Fares.
$2.50 To BOSTON.
Commencing Monday, Oct. 23, 1899.
Fare between Reduced Rates
Bangor and Boston.....
Winterport and Boston.....
Hudsport and Boston
Searsport and Boston
Belfast and Boston.....
Camden and Boston.....
Rockland and Boston.....
The price of rooms will be $2.00 and $1.50 to $1.50 and $1.
Steamers "Penobscot" and "Bangor," will alternately leave
For Hamoden, Winterport, Searsport, Belfast, Camden, Boston, Mondays, Wednesdays and Saturdays at 11 A. M.
RETURNING
From Boston, Mondays, Tuesdays and Fridays, at 5 P. M.
From Rockland, via ways (about) 6 A. M. Tuesdays, Fridays and Saturdays.
HENRY T. SANBORN, Agent.
CALVIN AUSTIN, Gen. Supt.
WILLIAM H. HILL, Gen. Agt.

Bangor & Bar Harbor Steamboat Co.
Change of Time. In Effect Nov. 22, 1899.
TWO TRIPS PER WEEK.
Steamer CIMBRIA
Will leave Bangor at 7.00 A. M. Wednesday and Saturday for Stonington and way landings, except Fort Point cove and Hughes' Point.
RETURNING.
Leave Bar Harbor at 7 A. M. Tuesday and Thursday.
Meals Served.
Winter Arrangement.
Steamer Tremont will be on route as soon as the river freezes, leaving Bucksport at 8 A. M. on morning train from Bangor, days as above to run as far as Bar Harbor.
GEO. H. BARBOUR, Agent.
F. W. BARBOUR, G. P. A.

A Correct Hat
is indispensable to complete a ladies' costume.
The place to get the most beautiful
C. W. COFFIN'S,
45 Main St., Bangor.
Eastern Headquarters for Butterick Patterns.

NEWSPAPER ARCHIVE®

THE SPORTING WORLD.

General Notes of Professional and Amateur Sports From All About.

The Latest Events Happening From Day to Day—Foot Ball, Base Ball, The Prize Ring and Games of All Sorts.

In announcing his intention of permanently retiring from the ring next January, George Dixon has startled the sporting world. It is conceded, however, that he is entitled to retire without any fear of being disgraced, as he has been the most active pugilist the world has ever seen. During his career of twelve years Dixon has engaged in over 400 contests, and although he has had two or three questionable decisions given against him, he has never yet been knocked out or clearly defeated in a fair climate contest.

The following are his principal battles since he started out for the championship by going to New York to fight Eugene Hornbacher:

Beat Eugene Hornbacher, skin gloves, New York, two rounds, Dec. 27, 1889.

Drew with Cal McCarthy in Boston, 2-ounce gloves, 70 rounds, Feb. 7, 1890.

Beat Nunc Wallace for championship of England at Pelican Club, London, 4-ounce gloves, 18 rounds, June 27, 1890.

Beat Johnny Murphy, Providence, R. I., 2-ounce gloves, 40 rounds, Oct. 23, 1890.

Beat Cal McCarthy for championship of America, Troy, N. Y., 2-ounce gloves, 22 rounds, March 31, 1891.

Beat Martin Flaherty, Chicago, 6 rounds, April 20, 1891.

Beat Abe Willis (Australian champion), San Francisco, for world's championship, 5 rounds, July 28, 1891.

Beat Fred Johnson, Coney Island, for world's championship, 14 rounds, June 27, 1892.

Beat Jack Skelly, New Orleans, championship, 8 rounds, $17,500, Sept. 6, 1892.

Beat Eddie Pierce, Coney Island, championship 3 rounds, $6500, Aug. 7, 1893.

Lost Decision to Billy Plimmer, New York, 4 rounds, Aug. 22, 1893.

Beat Solly Smith, Coney Island, championship, 7 rounds, Sept. 25, 1893.

Drew Young Griffo, Boston, 20 rounds, January, 1894.

Drew Young Griffo, Coney Island, 25 rounds, Jan. 19, 1895.

Beat Tommy Connolly, Boston, 4 rounds, August, 1895.

Drew Young Griffo, New York 10 rounds, October, 1895.

Beat Frank Erne, New York, 10 rounds, Dec. 5, 1895.

Beat Jerry Marshall, Boston, 7 rounds, March 17, 1896.

Drew Martin Flaherty, Boston, 20 rounds June 18, 1896.

Drew Tommy White, New York, 20 rounds, Sept. 25, 1896.

Lost decision to Frank Erne, New York, 10 rounds, Nov. 27, 1896.

Beat Australian Billy Murphy, 6 rounds, Jan. 22 1897.

Beat Frank Erne, New York, 25 rounds, March, 24, 1897.

Beat Johnny Griffin, 20 rounds, New York, April 26, 1897.

Drew Dal Hawkins, 'Frisco, 20 rounds, July 23, 1897.

Lost decision to Solly Smith, 'Frisco, 20 rounds, Oct. 4, 1897.

Drew Tommy White, Syracuse, 20 rounds March 21, 1898.

Beat Eddie Santry, New York, 20 rounds, June 6, 1898.

Lost decision to Ben Jordan, New York, 20 rounds, June 30, 1898.

Beat Dave Sullivan, 10 rounds, New York, Nov. 11, 1898.

Beat Oscar Gardner, New York, 25 rounds, Nov. 29 1898.

Beat Young Pluto, New York, 10 rounds, Jan. 17, 1899.

* * *

PETER MAHER'S STATEMENT.

"My idea for conducting my professional career has always been to follow as closely as possible on the lines of John L. Sullivan in the way the kind of pugilist that suited the sporting people. What the boxing world wants a champion who will fight whenever challenged and support his title according to the set rules of the game. For late years, most of the heavyweight champions have been desirous of winning one battle and then turning to be an actor. Instead of fighting six months to defend their title, they have always waited a couple of years of so.

"My record shows that I have always been ready to fight any and all comers, particularly the best. It is not always that an opportunity is offered for a man to fight the reigning champion, for matters in newspapers are so manipulated by the shrewd managers of today that the public are not informed as to the inside workings of the business.

"It is generally recognized that Bob Fitzsimmons's day as a great fighter has passed and he can no longer be reckoned among the representative heavyweight champions. Apart from Jim Jeffries and Tom McCoy I have shown my superiority over all other candidates for the championship. Tom Sharkey was very easy for me, and it was only the interference of the police that prevented me from knocking him completely out when we met. Jim Corbett would never meet me, and I have my doubts whether Jim Jeffries ever will. It is also clear that none of the much advertised big fellows care for Kid McCoy as a game, so it is left to me to dispose of him and place myself in line for a forced match with Jim Jeffries for the championship.

"I am well aware that McCoy is the most scientific fighter that the world has had and is as full of trickiness as a kitten is full of play. He is no soft thing for anyone, and I will have to use great caution to defeat him. I will bide my time, and the moment will arrive when I shall land my 'right' on him fairly. That will take a lot of tricks out of him, and if I manage to get to the right spot the fight will be all over.

"I never found one of them that I could not settle when I hit them right, and that is what will happen to McCoy when I get in my work. While not so clever as the Kid, I am a lot quicker with my feet and hands than most of the heavyweights.

"To my friends I say that I have no doubt of the result of my battle next month. They need have no hesitancy in backing me, as I have been preparing for the contest for a few months, and will be in better condition mentally and physically than at any other time in my life. Then I will go after Jim Jeffries and the world's championship."

* * *

McCOY'S STATEMENT.

"The match I have made with Peter Maher has only been fatified after persistence on my part for a year and a half. Once before we were matched, but Maher refused to keep to his agreement. There has been considerable talk purporting to emanate from both Maher and myself in different newspapers, but it was only after I had heard from a responsible sporting man that Maher had said that I would not meet him that I determined to have an interview with him.

I found him at a race course, and after an exchange of greetings, I questioned him as to the talk credited to him to the effect that I would not make a match. He denied it, and then we further entered into the matter. We parted with a clear understanding that he would make a match.

We subsequently met in New York, and accepted the offer of a purse of $20,000 offered by William A. Brady on behalf of of the Coney Island Club. The agreement has been signed, and only a few minor details and settlement of date remains. It will be about Dec. 15, and we have been allowed the selection of our own referee. Charley White of the Lenox Athletic Club is our mutual selection.

Both Maher and myself have been entered on strict training for the affair. I will receive my preparation at Billy Muldoon's famous farm, and ample time is left for me to get in the best possible condition. I will be close to 160 pounds the night of battle.

You invite me to state how I will fight the Irish champion. It would please me to oblige you, but when a boxer is credited with making a statement in a newspaper as to how he intends to fight an opponent it is just as well to say that the statement is not in accord with the truth. I have seen Peter Maher fight, and if anyone says that he is not a hard nut to crack they are misleading themselves. He is much quicker and more scientific than either Jeffries or Sharkey, and there is no denying that he is a harder hitter. Many expert judges believe that Maher could have beaten either of the principals in the recent championship battle, and I insist that if he had landed anywhere as near as many blows as either Jeffries or Sharkey did, the receiver-general would have been knocked out in less than a dozen rounds. I just give the above to show that I appreciate what kind of material I am going against next month. It makes no difference to me, however, and I would much prefer meeting Jeffries than Maher, as there would be more money and fame in beating the champion, and I know that I can beat him boxing, but not wrestling.

I despair, however, of ever getting a chance at Jeffries, and my present intention is to close my ring career this year.

* * *

Of course you expect my opinion as to my chances with Peter Maher. I freely and cheerfully give it. I shall beat him clearly. I have never made any pretensions to being a slugger or a knocker-out, but after the showing at Coney Island ten days ago, I can't see where either Jeffries or Sharkey can come under the head of hard-hitters of the John L. Sullivan and Peter Maher class.

If I remember right I have knocked down some big fellows, particularly Tom Sharkey, and have demonstrated to my friends that my punches are not love taps. I have no desire to pose as a slugger, merely claiming to be a scientific boxer or fighter of the most improved and modern kind. I have the utmost confidence in my fistic powers, and readily say that I would not fight any man if I did not believe that I could beat him.

I'll add to this, that I am and have been ready to fight any man living under the Marquis of Queensbury rules. It will be my business to keep clear of the Irish champion's pile-driving "left" and deadly "right," but it must not be misunderstood from that that I shall fight on the defensive. Peter shall be kept busy from the fall of the flag, and I shall beat him and "bring the money home" for myself and friends.

* * *

BOXING GOSSIP.

John Bell wants to meet Frank Scott of Boston, or Bob Ringwood of Lynn, at 138 to 140 pounds.

* * *

Michael L. Griffin, 97 Second street, South Boston says: "I would like to get a show before some club. I am a one-legged boxer, and my partner, Mr. Haley, is the same. He is the champion one-legged boxer of New England, and we are open to meet any one-legged boxers in New England, from 125 to 140 pounds.

* * *

James Miller, the 110 pound boxer of Newburyport, formerly of Fall River, challenges Cowell Crow of Fall River for a side bet and any purse that a club will give for 15 or 25 rounds.

* * *

William Johnson, manager of Kid Allen, will match his man against Ike McLean, Dan Snyder or any other 120-pound man in New England.

* * *

From Fall River Martin Riley writes that he will box either Keefe or Allen at 128 pounds if any club hereabouts will give a satisfactory purse. Riley wants to know something of Keefe's record. I would suggest to club managers that Riley is quite an attraction and always puts up a good bout. A match between Riley and some good man would pay.

* * *

The use of the elbow in boxing constitutes a foul, but it is discretionary with a referee whether he shall recognize it as that or not. They seldom do unless the act is intentional.

* * *

In assuring such a clear defeat of Jimmy Handler, the California Cornell has demonstrated that he is worthy of consideration among the best of his class in this part of the country.

* * *

Having backed Gent Kid McCoy has been matched to fight Peter Maher, that celebrated Irish champion. Tommy Ryan comes to the front and wants to fight Maher at 138 pounds. Tommy Ryan has never defeated a first-class man of his own weight, and I defy any one to prove it. The first time he got against Mysterious Billy Smith, on even terms, Ryan was smothered in eleven rounds. After two minutes' rest Smith had to fight Ryan and the referee for six rounds when a draw was ordered.

B. H. BENTON, (Rob Roy), in Boston Post

IN JAMAICA.

(Correspondence Chicago Record.)

Kingston, Jamaica, Sept. 27. Some time ago there was a good deal of wild talk in the American papers about the "annexation" of Jamaica. It was, they said, desirable to complete the chain of Antillean gems owned by the United States; it was inevitable that the stars and stripes should supplant the union jack in this tropical dependency; the facts of geographers and commerce all tended that way, and it was useless for England to fight against them. I am convinced that a change of flags will never come in our lifetime; but, nevertheless, the peaceful annexation of Jamaica by the United States is proceeding apace every day.

Probably in no country in the world—not even in Cuba, Puerto Rico or Hawaii—are Americans acquiring so large a share of commerce and influence. But for them, Jamaica would be in a state of hopeless poverty. The ports of the United States take the bulk of our exports and send us the great proportion of our imports; and the tendency in that direction is becoming more marked every day.

You travel through the country. You go from port to port on fine American steamers; the American vestibule train in which you are whirled around frowning precipices and down alarming declivities is attached to an American engine; the American buggy you use along the roads is drawn, if you be a man of any wealth, by an imported American horse; the stores in the remotest country villages are principally stocked with American goods; the hotels are run by Americans on the American plan; the countryside is owned by American agriculturists, who teach the natives some badly needed lessons in the right way of doing things; and, finally, although the currency is English, you generally hear people reckoning in dollars.

The greatest thing in Jamaica is, admittedly, the United Fruit company, which runs eight or nine large steamers every week to New Orleans, Baltimore, Philadelphia, New York and Boston. This company carries enough bananas every year to give every man, woman and child in the United States seven apiece, to say nothing of cocoanuts and oranges by the millions and tens of millions. It owns or leases 70,000 acres of the best land in the island; many thousands of men and women are on its weekly pay roll, and many thousands more depend upon it for indirect sustenance; it regularly runs sixteen steamers, and frequently charters others, beside a fleet of sailing ships; while such trifles as a railway, a couple of hotels, an ice factory, a fibre industry, and a township on a reclaimed swamp are the mere by-products of the business. The beginning of this huge organization was a tiny schooner run thirty years ago by Capt. Baker, a long-headed, honest Yankee, who is still at the head of the business.

He is a remarkable man, this Capt. Baker. Nothing flurries him. He is the essence of coolness. He buys a steamer or orders a railway as another man would call for a box of cigars. He makes or loses vast sums without a wink of the eyelid. And yet, with it all, he is still the plain straightforward, genial Cape Cod skipper, not a bit like the typical business man. Singularly unassuming, he is accessible to the poorest negro with a grievance. You would never guess he was a millionaire and the most popular and best-respected man in Jamaica. Always ready to help anybody, who has grit in him, he has no use for the man who won't work. Two golden rules form his business creed—everything above-board, everything on a cash basis.

The other day I received an invitation from the company to go over its plantations and inspect the general working of its system. The company's splendid steamship, the Admiral Dewey—the finest of the fleet—bore me from Kingston along the coast to Bowden, a seaport created by Capt. Baker to ship the vast quantities of bananas grown on an immense plain beyond. The Dewey can carry more than 40,000 bunches of bananas, each bunch having on an average seventy fruits, and its passenger accommodations could hardly be surpassed even on an Atlantic liner.

The district around Bowden belongs, for miles, in every direction, to the company. A railway eight miles long runs through the principal banana plantations to bring the produce to the port. Every foot of this line is in the company's territories. Part of the way it runs along the seashore through glorious tropical scenery. On the one hand is the intense blue of the placid Caribbean, with long-backed breakers falling in endless lines of foam on the coral sands, and seeming for all the world like the keyboard of some mighty organ; on the other hand the fringe of cocoanut palms which is as constant a feature of the coast of West Indian islands as the graceful filas plies, with their murmuring music are common to the seaboard of the eastern tropics, such as Mauritius and Reunion. Beyond the palms stretch miles and miles of plantations, like hives in full activity, with hundreds of merry negroes and more sedate coolies hurrying to and fro under the white glare of a tropical sun, fanned by the ragged leaves of the banana rustling in the breeze. We could not reach all the plantations by the railway, and for the greater part of the day I was in the saddle, riding over country roads and through "the bush" to the remoter estates.

A grander ride one could not wish for. A narrow track with a wealth of tropical forest verdure on either hand, forming vast cathedrals of foliage, wound right over long hills and descended through tangled masses of brushwood and "lane," opening at last upon the fertile plains and valleys of the inevitable banana. The white villages dotted over the landscape practically belong to the company. It owns most of the houses, employs all the inhabitants and builds the churches and the schools—which are better than anywhere else in Jamaica.

Capt. Baker and his company are the good genii of the island. They found it in a state of acute depression through the failure of the sugar industry, and have restored it to prosperity. They could give President McKinley points in the art of "benevolent assimilation."

These are not the only Americans concerned in the peaceful annexation of Jamaica. An American weather bureau warns the natives when to expect hurricanes; American geologists tell them of the mineral riches of their soil, and an American named Smith is teaching them how to make fortunes out of pineapples. American ideas, Americans influences, American goods permeate Jamaica from end to end as they permeate no other island in the wide world, and it is very evident they have come to stay.

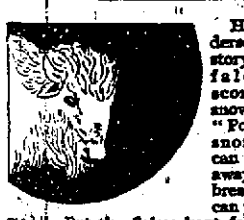

Hans Andersen has a story of a buffalo that scorned the snow flakes. "Poof," he snorted, "I can blow you away with a breath, what can you do to me?" But the flakes kept falling, falling, until the buffalo was almost buried, and the hunter slipped along the snow crust and made him an easy prey. There's another hunter who hunts to kill, who makes many a man his victim because of a folly like that of the buffalo in Andersen's fable. It's a little thing to have that uneasy feeling in the stomach after eating. Sour risings and belching are also reckoned little things. Yet these little things are among the minor marks of a disordered condition of the stomach and organs of nutrition and digestion. Of themselves they may not kill, but if despised they may open a pathway to some deadly disease.

Don't neglect the first symptoms of indigestion or "stomach trouble." The timely use of Dr. Pierce's Golden Medical Discovery may avert a more serious danger. It will surely cure any disease of the stomach and organs of digestion and nutrition, excepting cancer.

Mr. Ned Nelson, the celebrated Irish comedian and mimic, of 377 Royden Street, Camden, N. J., writes: "We fulfilled an engagement of twelve weeks and the constant traveling gave me a bad touch of that dreaded disease called dyspepsia. I had tried everything possible to cure it, till last week, while playing at B. F. Keith's Bijou Theater, Philadelphia, in the Nelson Trio, a professional friend of mine advised me to try Dr. Pierce's Golden Medical Discovery. I tried it, and, thank God, with good results."

Doctor Pierce's Pleasant Pellets are a specific for biliousness.

HORSE and TRACK.

Jottings of Interest to all Followers of the Turf and Lovers of Horse Flesh.

A Journal of Famous Men and Flyers who Furnish Amusement for Admirers of the Race Course Sport.

Alverda Akin 2.14¼ has started nineteen times and won eighteen races.

* * *

The late M. H. Goodwin, of Philadelphia, had a life insurance of $125,000.

* * *

The $9,500 team West and B. C. will be exhibited at the New York Horse Show.

* * *

Ed. Toler (p) 2.19¼ is a brother to Sally Toler 2.06¾ and Bert Oliver 2.08¾.

* * *

The 2.15 list of trotters and pacers in the Year Book for 1899 will be a long one.

* * *

Princess (p) 2.13 was recently killed in a railroad accident. She was seven years old.

* * *

It is believed that Senator McCarthy, of Brooklyn, is the owner of Joe Patchen 2.01¾.

* * *

Prince Alert paced the half-mile track at Bethlehem in 2.06¼ and 2.06 on October 26.

* * *

Mignon 2.09¾ by Yorktown Boy has been bred to Maplewood Norval by Norval 2.14¾.

* * *

Cascade 2.14¾, brother to Chanty, was trained less than sixty days prior to taking his record.

* * *

Red Nutling 2.13 by Red Wilkes has been purchased by Dick Blumenthal, of Hartford, Conn.

* * *

Minnesota Belle 2.25 is not by Nutwood, but by Fast Mail, a son of Nutwood, dam Anistine by Capoul.

* * *

An exchange suggests that the horses Shoot the Shutes and Zoo Zoo Foam should make a great pole team.

* * *

It is reported that the noted ringer Bechel 2.16¼ by Beauclere died recently at Munich, Germany, of heart disease.

* * *

When Prince Alert paced the Bethlehem half-mile track in 2.06, Marl by Robert McGregor was less than a length away.

* * *

Little Squaw 2.09¾ now holds the record for three-year-old pacing fillies. The record was previously 2.09¾, held by Miss Rita.

* * *

The racing in Texas and Georgia will keep the trotters and pacers going in the South until near the beginning of the new year.

* * *

Almont Wilkes 31565 by Hernando, dam Olive Wilkes by George Wilkes, Jr., died recently at Charlottetown, P. E. I. He was the sire of Montrose 2.20¾.

* * *

When Patsy K. by Bill Sherman, Jr., won the 2.09 pace at the Empire City Club's recent meeting in 2.08¼ and 2.09, he made the fifty-third new 2.10 pacer of the year.

* * *

At Readville recently Alcidalia trotted a mile to wagon in 2.11¼, last half in 1.03¾, last quarter in 31¼ seconds, a 2.06 gait. She was accompanied the last half by a runner.

* * *

Geo. B. F. Tracy has purchased to Owens Farm of 125 near Goshen, N. Y. He has also secured an option on 100 acres more adjoining it, which will give him all the land he needs.

* * *

Ben Walker is repeating his record-breaking feats of last season when he was driving Dan Q. He then captured several half-mile track records, and he is beating them all this year with Prince Alert.

* * *

At the Dallas meeting Alverda Akin 2.14¼ met Blondie twice. In the first race she won and Blondie got third money. In the second Blondie won and Alverda was second. In the latter race Blondie took a mark of 2.13¼.

* * *

Col. Walter G. Morrill of Pittsfield says we're going to have a good racing season in Maine next year.

* * *

The success of the New York horse show goes to prove he statement that the automobile has not yet blanketed the horse.

* * *

Don R., (2.21) owned by Edward Clark Esq., of Bar Harbor, was recently sold to D. Berry of Houlton, who purchased for Dr. Osgood of that town.

* * *

Mr. A. K. Ware, owner of Alcantara Stock Farm in Wisconsin, reports Alcantara as "fat as a seal and lively as a kitten." He says the old horse carries his years remarkably well, and he seems good for four or five years more. He bred only three mares of his own to him last year and they are all in foal.

* * *

The story sent out from Cleveland that Star Pointer had been permanently retired from the turf was without the authority of Mr. White or his employes, says the Sportsman. Mr. White has made no plans for retiring the champion pacer, but it's a bank against an apple that if Star Pointer's legs are good next year he will be trained. There are no other horses on the farm old enough to be worked.

* * *

The gelding Whitney by Edgemark now has a race record of 2.12½, taken in a winning race.

* * *

Kentoka, chestnut stallion by Lord Russell, took a mark of 2.29½ at Dallas, Texas, October 19.

* * *

The pacing gelding Victory 2.23¼ by Potential has been sold to a Massachusetts horseman by Ed Bither.

* * *

After a season of hard racing Greenbrier 2.10¾ retires to winter quarters in a perfectly sound condition.

* * *

Lewis Schoat, of Newcastle, Pa., will train the young Bermudas at the River Valley Farm, Warren, O., in 1900.

* * *

All the money to build the new track at Brazil, Ind., has been subscribed, and work will begin on it in the spring.

* * *

Woodbine Farm, Fullerton, Neb., has been sold to an extensive cattle breeder, and will be used for that purpose after May 1.

* * *

King Chimes 2.18¾ came pretty near making a new 2.10 mother for chimes. He won two races at the recent New York meeting.

* * *

The trotting stallion Sam Hill 2.20¼, sire of Sam Hill Jr., (p) 2.14¼, has been sold by A. H. Stickles, of Stockbridge, Mass., to Dr. A. G. Patten, of Adams, Mass.

* * *

The fast New Hampshire pacing mare Evolute, that has paced a mile in 2.07¾, is eligible to the slow classes, and will be entered in several rich stakes next year.

* * *

Kellar (3) 2.16¼ is the only living foal of Miss France, for whom C. W. Williams paid $2,500 as a two-year-old. Miss France is now heavy with foal by Allerton 3.09¾.

* * *

The yearling trotter Keeps by Prince of India 2.18¼, dam Keepsake (dam of Tommy Britton 2.08), is owned by William Simpson, of the Empire City Stud, and is said to be very promising.

* * *

At Robin Hood park, Bar Harbor, there is to be some fine racing next season as Col. Morrell will have the half-mile track in readiness for early use. Moreover, the colonel has offered to give the board of trade of Bar Harbor the free use of his park four days every year besides a gift of $500 annually for the purpose of holding a trotting and running tournament, a horse show and also a dog show; and the board has accepted the offer.

* * *

Says an exchange: "The shortest time a world's record was ever held was on Aug. 1, 1884, by Jay-Eye-See, who, on that date, cut the trotting record of Maud S., 2.10¼, made in 1881, down to 2.10. He held this record about twenty-four hours, as Maud S., reduced it the next day to 2.09¾." Of the world's record this is correct, but there are other "best on records" that have staid by their possessors for periods even more fleeting. Last year Kentucky Union broke the trotting record to wagon, over the Cleveland track, only to be eclipsed by Grace Hastings later the same afternoon. It was also over the same track, in 1894, that Alix broke the race record for three heats, but lost the honor to Ryland T. before evening. And other instances might be quoted.

* * *

Little Squaw by Kewanee Boy, who broke the three-year-old record for pacing mares at the recent meeting held at Dallas, Tex., lowering the record held by Miss Rita of 2.09¾, made at Galesburg some seasons ago, is quite a race winner. In the second heat of the 2.20 pace she put the mark at 2.09¾, shading the previous record by half a second. The mare did excellently well on the circuits in the Southwest, having won some ten or eleven races off the reel before going to Dallas. The judges placed Neal S., who won the race, after having been outside the flag in the first heat by reason of a catch-as-catch-can wrestle with his hopples. He then went on and eventually won their ace. A protest has been filed, and the authorities will consider the matter this inter. It may be that Little Squaw will also be awarded the race, as the Board of Appeals may see to reverse the decision of the judges.

* * *

Col. Edward Morrell of Philadelphia has shipped his stable of 1 Beauties to Torresdale, Pa., in charge of William Deering, manager of the Morrelton Stock Farm at Torresdale. He left at his Robin Hood stock farm at Bar Harbor, however, his two famous stallions, Incarnadin, the $7500 French prize coach horse, and Happy Gothard, one of the finest stallions in Maine which were seen in Penobscot county last spring in charge of F. H. Leonard, manager of Robin Hood park, for Col. Morrell. The Morrell stable, as evinced this season at Newport and Bar Harbor, is an honor to Maine for every animal was bred in the Pine Tree State and all were selected through Mr. Leonard's efforts. Col. Morrell says of Maine bred horses: "They are the finest, best bred, most stylish and have the greatest endurance of any horses bred in this country." When it is considered that Col. Morrell has a stable of 100 at Torresdale and that the Maine horses are his prime favorites, the compliment paid to Maine bred horses is a high one.

* * *

OLD-TIME JOCKEYS.

A group of old-time patrons of the running turf were recently discussing the old-time jockeys and those of the present day. One of them, who is a recognized authority, expressed himself as follows:

"The jockey question is a very interesting one. That is to say, do the jockeys of the present time outclass such old-time favorites as McLaughlin, Garrison, Fitzpatrick and Hayward? Some argue in the affirmative and others in the negative. It is hard to believe that rattle-brained little boys like Odem, O'Connor, Clawson, Maher and others can get more speed and better results out of a thoroughbred than could Garrison, McLaughlin or Fitzpatrick.

"Those who remember the electrical finishes of the Snapper, the dare-devil riding of Fitzpatrick and the artistic finesse which characterized McLaughlin's work sneer at the present generation of riders and say a monkey could do as well.

"There has unquestionably been a big change in riding methods and the quality of thoroughbreds during the last ten years. The thoroughbreds of ten years ago had more stamina, could bear the hard gruelling which a man would give them. They would run with some degree of consistency and display both extraordinary gameness and speed. But the race horse of today seems to be delicate, fragile and hard to train. Consistency seems lacking. Gameness likewise.

"If the thoroughbred has deteriorated into such a tender, fragile thing, then, without question, the present generation of jockeys rides far better. Jockeys of today permit horses to run their own races. Jockeys of five or ten years ago made the horses run to suit the jockey.

"One never sees nowadays a jockey deliberately take hold of his horses and wait to the stretch. If he was observed doing this, and suspected of a boehm, the stewards would send for him, call him up and ask why he pulled his mount.

* * *

HAIL DEATH WITH JOY.—"I was a great sufferer from Heart Disease. The disease was so great I was confined to bed for days. I often thought I could hail death with joy. No physician could give me relief. I procured a bottle of Dr. Agnew's Cure for the Heart, and the first dose gave me almost instant relief. I have taken four bottles and have not left it in my house. Mrs. Margaret Squibb, Brussels, Ont." Sold by Caldwell Drug Co. 91.

A colony of the Trotter from has been founded by a part of the Methodist disciples of Christ, a sect of Southern in Holland. Prince William III. had his favorite [illegible] be because king of [illegible] Prince nevertheless, man have renounced their positions and have joined as agricultural laborers. One is [illegible] Yet Rhea the other two are Protestant [illegible] Each is to be paid a year [illegible] a day's labor.

RAILROADS.

WASHINGTON COUNTY RAILROAD.

ARRANGEMENT OF TRAINS.

In effect Oct. 2, 1899.

Pullman Buffet Sleeping Cars between Calais and Boston. Through Coaches between Calais and Bangor.

Until further notice trains will leave Bangor as follows:

6.00 A. M., from and leaving Boston 7.45 P. M., daily (except Sundays). 7.00 P. M. Sundays, Portland 11.00 P. M., arriving Franklin 7.56 A. M., Cherryfield 8.42 A. M., Machias 9.47 A. M., Calais 11.25 A. M., Eastport 11.45 A. M., daily including Sundays, Princeton 12.32 P. M., daily except Sundays. This train has Pullman buffet sleeping car, Boston to Calais. First-class coaches, Bangor to Calais.

4.50 P. M., daily except Sundays, from and leaving Boston 9.00 A. M., and Portland 12.35 P. M., for and arriving Franklin 6.51 P. M., Cherryfield 7.37 P. M., Machias 8.45 P. M., Calais 10.30 P. M., Eastport 10.40 P. M.

RETURNING.

Leave Eastport 7.15 A. M., Calais 7.35 A. M., daily except Sundays, for and arriving Machias 9.27 A. M., Cherryfield 10.31 A. M., Franklin 11.15 A. M., Bangor 1.10 P. M., Portland 5.35 P. M., Boston 9.05 P. M.

Leave Princeton 3.45 P. M., Eastport 5.40 P. M., Calais 5.45 P. M., daily except Sundays, for and arriving Machias 7.37 P. M., Cherryfield 8.41 P. M., Franklin 9.25 P. M., Bangor 11.20 P. M., Portland 3.50 A. M., Boston 7.25 A. M. This train has Pullman buffet sleeping car Calais to Boston. First-class coaches Calais to Bangor.

Leave Calais 1.55 P. M., Eastport 1.50 P. M., Sundays only, for and arriving Machias 3.47 P. M., Cherryfield 4.51 P. M., Franklin 5.35 P. M., Bangor 7.30 P. M., Portland 1.30 A. M., Boston 5.57 A. M. This train has Pullman buffet sleeping car Calais to Boston. First-class coaches Calais to Bangor.

H. F. DOWST, Gen'l Manager.

REAL ESTATE.

Wanted, Lost, Found, To Let, Etc

Advertisements under the head of wanted, lost, found, to let, etc., not exceeding four lines, 10 cents each insertion when prepaid. When not prepaid regular advertising rates will be charged.

WANTED—A RELIABLE AGENT TO represent our studio and take orders for late photo novelties, etc. A rare chance for a reliable canvasser. Kimball Studio, Union Square, Dover, Me. M. D. Kimball, Prop., P. O., Foxcroft, Me.

FOR SALE—SIX HOUSE LOTS IN A DESIRABLE neighborhood. Sewer connections; five minutes from railroad station, in Brewer. Call or address, P. H. DUNN, No. 63 Hammond street.

FOR RENT—HOME ON FIRST STREET; seven rooms; in good repair; ready for occupancy 1st of November. Apply to E. S. Gorham, 101 First street, or 63 State street.

TO LET—A PLEASANT TENEMENT. Seven rooms, sunny, warm, dry, city water, sewer connections, large corner lot on electric line quiet neighborhood. Apply at 80 Elm street, or to George W. Osgood, 83 Friend street Place, Lynn, Mass.

FOR SALE—COMBINATION DIAMOND and drop frame Tandem, good condition. Cost $150, price today, $28. E. M. Estabrook, 22 Harlow St.

FOR RENT—A DESIRABLE HOUSE containing ten rooms, at No. 1 Fourth street. Place in perfect repair. Inquire of E. S. Littlefield, No. 7 Fourth street. Place (upper bell).

FOR SALE—TENEMENT NO. 29 Fourth street, in good condition, good repair. Inquire of H. H. Andrews, Northport Camp Ground, or R. S. Gorham, Bangor, Me.

FOR RENT—THE JUDGE CUTTING house on Penobscot street, possession in October. Hot water to heat house. Inquire of A. C. Hamlin, French street.

FOR RENT—TWO STORY BRICK HOUSE No. 175 Cedar St., between 5th and 6th Sts., now occupied by A. Langdon Freese. Furnace and steam heated. Bath room, gas. Nine rooms. Rent $218 per year. Apply to Chas. Hamlin.

PENOBSCOT CENTRAL

Time Table of Freight Trains Between E. Corinth and Bangor.

FREIGHT CAR LEAVES

East Corinth	7.00 A. M.
Houston's	7.20 A. M.
Hudson Siding	7.30 A. M.
Kenduskeag	7.45 A. M.
Worster's Siding	8.00 A. M.
Miller's Siding	8.10 A. M.
Car Shops	8.30 A. M.
Bridge Siding	8.50 A. M.
Morse's Siding	9.15 A. M.

FREIGHT CAR LEAVES

Bangor, Morse's Siding	3.00 P. M.
Bridge Siding	3.20 P. M.
Car Shops	3.40 P. M.
Miller's Siding	3.55 P. M.
Worster's Siding	4.05 P. M.
Kenduskeag	4.30 P. M.
Hudson's Siding	4.40 P. M.
Houston's Siding	5.05 P. M.
East Corinth	5.30 P. M.

F. O. BEAL, General Manager.

NOTICE.

The Penobscot Central Railway will receive freight at its depot on Boston & Bangor S. S. Co.'s wharf every day hereafter for Kenduskeag, Corinth, Charleston, Exeter, Garland, Brownville, Hudson, etc., etc.

Dr. T. J. Fitzmaurice,

Specialist in Diseases of the

Ear Eye Nose Throat

50 Main St., Houlton Me.

AXES! AXES!

The Belfast Kelley Axes are the best make. Every axe warranted.

JOHN CASSIDY & SON, Agents, Bangor.

N. B. GURRAN at FIELD'S POND

wishes to announce to the public that he will have teams to connect with the street railroad at South Brewer Sundays at 2.30 o'clock, and of any other day when parties wishing conveyance, notify him one day ahead. Fifteen first class new boats.

RAILROADS.

Maine Central Railroad

ARRANGEMENT OF TRAINS.

In Effect Nov. 6, 1899.

Until further notice trains will leave Bangor as follows:

GOING EAST.

4.35 A. M.—For Vanceboro, St. Stephen, Aroostook County, St. John and the Provinces. Pullman car for St. John.

Note—Passengers for 4.35 A. M. train to points east of Vanceboro must take this train at Western station and not at Exchange street, which will not be open for sale of tickets.

7.00 A. M.—For all B. & A. R. R. points and mixed Oldtown to Vanceboro.

2.05 P. M.—For Oldtown, Lincoln, Mattawamkeag, Danforth, Vanceboro, St. Stephen, St. Andrews, Houlton and Woodstock, St. John and Halifax.

4.00 P. M.—For Oldtown and way stations.

4.45 P. M.—For B. & A. R. R. to Grasonville, Patten and Houlton.

6.30 P. M.—For Oldtown and Mattawamkeag.

Additional locals to Oldtown and way stations leave Bangor at 8.30, 11.30 A. M., 1.15, 2.50, 5.30 and 11.05 P. M.

GOING WEST.

7.15 A. M.—For all points west, connecting at Newport for Dover and Foxcroft, at Burnham for Belfast, at Waterville for Oakland, Winthrop, Lewiston, Farmington, Rangeley, Rumford Falls, Bemis, at Portland for Boston, Cornish, Bridgton, Fabyans, Lancaster, St. Johnsbury, Montreal and Chicago.

1.35 P. M.—Flying Yankee for Newport, Dover and Foxcroft, Moosehead Lake, Belfast, Waterville, Augusta, Bath, Rockland, and Lewiston, Portland and Boston. Parlor car to Boston.

4.35 P. M.—For Dover and Foxcroft and Greenville and mixed to Waterville.

8.00 P. M.—Every night for Augusta, Portland and Boston, Lewiston and Bath. Sleeping car to Boston.

11.45 P. M.—Express for Portland and Boston with sleeping cars attached. Connects at Portland for Fabyans, Lancaster, Quebec, St. Johnsbury, Montreal, Chicago and St. Paul.

Additional locals to Bangor and way stations leave Oldtown at 6.25 and 10.40 A. M., 1.30, 2.40, 3.50 and 7.00 P. M. Arrive at Bangor, 7.10 and 11.15 A. M., 2.05, 3.15, 4.25 and 7.35 P. M.

BUCKSPORT BRANCH.

Trains leave Bangor for Bucksport 6.50 A. M., 11.50 A. M., 4.35 P. M., Saturdays only at 7.00 P. M. Arrive at Bucksport 7.50 A. M., 1.05 and 5.55 P. M., and 8.00 P. M., Saturdays only. Leave Bucksport for Bangor at 8.50 A. M., 3.00, 6.15 P. M., and 5.50 A. M., Mondays only. Arrive in Bangor at 9.55 A. M., 4.10 and 7.10 P. M., and on Mondays at 6.50 A. M.

MT. DESERT BRANCH

Trains leave Bangor week days for Bar Harbor at 6.00 and 9.30 A. M. and 4.50 P. M. for Washington County Railroad, 6.00 A. M. daily and 4.50 P. M. week days. Leave Ellsworth for Bar Harbor, 7.18 and 10.52 A. M. and 6.10 P. M. and 7.18 A. M. daily for Washington County R. R.

Leave Bar Harbor (steamer) at 10.25 A. M., 3.25 P. M. Leave Mt. Desert Ferry at 11.15 A. M., 4.55 and 8.30 P. M. Leave Ellsworth at 11.53 A. M., 5.31 and 9.53 P. M. Arrive in Bangor, 1.10, 6.55 and 11.15 P. M. Sundays only, leave Ellsworth 6.08 P. M., arrive Bangor at 7.25 P. M.

SUNDAY TRAINS.

6.00 A. M.—For Ellsworth and Washington County R. R.

8.00 A. M.—For Portland and Boston.

8.00 P. M.—Portland, Boston, connecting for Bath and

OVERSTOCKED AND BOUND TO UNLOAD

—that is the cry of the large manufacturing houses at present. The late deliveries from the mills, and last month's unseasonable weather caused many cancellations, on account of which the manufacturers of Men's and Boys' Clothing are overstocked. The result is that all are striving most strenuously to dispose of this overstock to large cash buyers at a tremendous sacrifice. Last week we took our pick, buying the most desirable Suits and Overcoats at prices which do not ordinarily prevail until the very end of the season. That is why we offer our customers the very cream of this season's production, at prices hardly covering the cost of cloth and trimmings.

MEN'S SUITS.

$5 00—One Lot of Men's extra heavy weight black and Oxford Mixed Cheviot Suits well made with full facing, well worth $6 50, at $5.00

$5 50—Men's good styles all wool Cassimere winter weight dark and in brown mixtures good trimmings, regular price $7 00, at $5.50

$6 00—Men's very heavy weight strictly all wool 'Dickey' Cheviots, good patterns, the best wearing business suit made, a good trade at $7 50, only $6.00

$7 00—Men's good style steel mixed Tricot Suits also fine hair line Cassimere Suits, either with single or double breast coat, cheap at $9 00, for $7.00

$7 50—Six very handsome styles of small brown check and mixed Cassimere Suits, finished in a superior manner, wide satin piping, worth $10 00, at $7.50

$8 00—At this price we offer steel or brown mixed Men's wool Clay Suits well tailored, good enough for dress wear or a good business suit cost to make $10 00, at $8.00

$7 50—Will buy a good style Dress Suit in black or dark blue, wool clay fine and strictly all wool—either with single or double breasted coat, never sold less than $10 00, at $7.50

$13 00—If you want a nice undressed black worsted Suit, a first-class silk and wool or extra fine Cass mere with single or double breasted coat—this line will interest you as they are good trades at $12 50, for $10.00

$10 00—At this popular price we show the largest variety and greatest values in Young Men's Suits, suitable for any occasion, in fancy striped or small check worsteds, made with double or single breasted vests the very latest styles every suit worth $12 50, at $10.00

$12 00—One small lot Men's fine Melton Suits raw edge, with single or double breasted coat, well tailored, others get $15 00, at $12.00

$12 50—Buys those very high grade Rock worsted Suits in the very newest and choicest patterns tailored equal to any made, with single or double breasted vests, cheap at $15, for $12.50

$15,00—If you want a good Suit as any tailor makes to order for thirty dollars see our fine line in fancy or black Suits; they can not be bought for less than $18 00, at $15 00

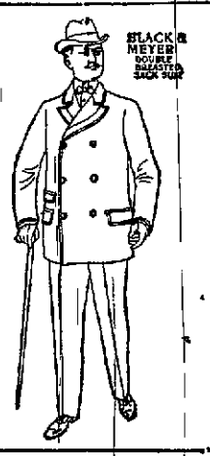

CHILDREN'S and BOYS' SUITS.

$2 00—We invite the mothers to examine the greatest values and latest novelties in Children's Vestee and Middy Suits, as we closed out, at entire line of fall samples from a manufacturer at about one half original cost, and will sell them at the same rate You will not be disappointed, as you can buy a good $3 00 Suit for $2.00

Some in this lot as low at $1 25

$2 00—Children's Heavy Reefer Suits made of the very best grade Cassimeres and fancy cheviots, handsomely trimmed but they are mostly small sizes 3 4 5 6—any suit worth $4—at $2.00

$4.00—Children's Middy Suits with Tuxedo coats, very new and dressy, made to retail at $6 00, for ..... $4.00 and $5.00

$2 50—Children's Corduroy Vestee Suits so very good to wear handsomely braided, regular value $4 at $2.50

$1 50—Boys' good style heavy double breasted Suits worth $2 ..... $1.50

$2 00—Boys double breasted wool Suits, excellent quality, cheap at $2 50, for $2.00

$2 38—The best quality "Dickey" boys' Suit—our "indestructible" school suit with double seat and knee, nothing better at $3,50, for $2.38

$2 00—Boys strictly all wool Suits in blue, black or mixed colors of the very best grade Cassimeres or cheviots every suit worth $4, at $3.00

$5 00—We invite you to examine the largest and best line of boys fine blue black and fancy worsted Suits all most desirable patterns worth $7 at $5.00

$4 50—Buys a good style and quality youths long pant Suit sold elsewhere at $6 for $4.50

$6 50—Youths strictly all wool Suits, first-class material and selected styles, regular value $8 at $6.50

$8 00—At this price we have some of the nobbiest youths Suits in the market in new fall patterns, with double breasted silk faced vests, cheap at $10 ..... $8.00

$10 00—You will be surprised at the fine tailored Suits we sell at this price best styles latest patterns superior quality made to retail at $1[illegible], for $10.00

We have by far the largest stock of

Boys' Reefers

ever shown in Bangor.

$1 50—Will buy a boy's blue chinchilla Reefer with storm collar, age 3 to 15, as good as others sell at $2, for $1.50

$2 50—Our Boys' Reefers at this price are a heavy frieze, in Oxford or brown mixed 4 to 8, with deep velvet collar also blue or brown chinchilla heavy and warm, good trade at $3 50, for $2.50

$4 00—The very best grade "Shamrock" frieze warm lining strictly all-wool material, as good as ever sold at $5 for $4.00

$4 00—Children's Box Overcoats very natty and new for a dress Overcoat for the little fellows good shade coverts lowest price $5, at $4.00

$5 00—Children's Box Overcoats skeleton back fine all wool covert cloth satin shield and sleeves best in the market made to retail for $7 50, at $5.00

Men's Overcoats and Ulsters.

Regardless of the recent advance in prices of raw materials, this sale offers an opportunity for us to offer greater values than ever.

$5 00—Will buy a good looking, well-made, blue or black Beaver Overcoat, regular market value $6 00, ... $5.00

$7 50—At this price we show wonderful values in strictly all wool Kersey Overcoats, made raw edge, lap seams box back—also stitched edge and longer for elderly men Equal quality usually sold at $10 00, for $7.50

$8 00—Come and see how good a covert Overcoat we can sell at this price have them in three shades, well worth $7 50, at $6.00

$7 50—Our covert Overcoats at this price are made skeleton back, of a good material, good enough for $10 00, at $7.50

$10 00—The greatest variety of Overcoats, in all the popular makes, very handsome covert with velvet collars, satin sleeves and satin shields, Kersey Overcoats in black and brown, raw edge and fancy lined, Vicuna and frieze Overcoats—quality make and style equal to any at $12 50, for $10.00

$12 00—Buys a fine tailor made Overcoat this is a lot unusually attractive in fabric and superior in make, we ask the young men's critical examination, as they are as good as others offer for $15 00, at $12.00

$15 00—Before you leave your measure for a winter Overcoat see our offerings at this price, they are rich and luxurious, the very newest production of artistic tailors, usually retailed at $18 00, for... $15.00

Space forbids us to enumerate [illegible] many good trades in Men's Reefers [illegible] but before you buy do not fail to see how good, heavy and warm Garments we can at surprisingly low figures.

$2 50—Buys a heavy lamb [illegible] Jacket, always retailed at $3 00, for [illegible] $2.50

38c—Or 75c for a set Shirt and Drawers of an extra heavy fleece [illegible] 50c, for 38c

$1 00—At this price we offer [illegible] grade all wool, fine indigo Flannel Shirts, deep yoke, [illegible] silk button hole, full size, [illegible] twenty-five dozen These were [illegible] the U S army came too late [illegible] cepted These Shirts are [illegible] $2 00 grade, at $1 00

We reserve the right of [illegible] two of these Shirts to every [illegible]

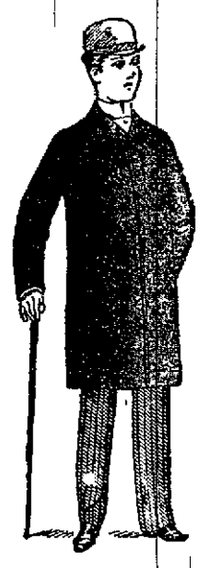

We are sole agents for Bangor for the "Hygienic Pearce Underwear." Special features---An inner surface soft as lamb's wool, perfectly non-shrinkable, thoroughly Hygienic, absorbent, non-irritating, perfection in shape, elegance of finish, guaranteed in every respect.

Our business grows steadily, because people have confidence and respect for its methods. Our business this year has eclipsed all records. Thirty years' experience has taught the people that this is the place to spend their money. We today name prices that will amaze our competitors, quote values that will convince our customers that it is our constant aim and endeavor to watch every advantage by which we can furnish the very best for the least amount of money.

J. WATERMAN, Strictly One-Price Clothier, 161, 163, 165 Exchange Street, Bangor, Maine.

THE LOCAL NEWS.

Frank L. Marston of Portland was in this city Monday on business

* * *

George Puffer leaves Wednesday for Enfield and vicinity on a short hunting trip.

* * *

Mrs. H. G Robinson of Patten, is in the city on a short visit with her father, Thomas W. Burr

* * *

Mrs. Henry Clarke of New York, who has been stopping in the city for the past few days visiting friends, returned home Monday night.

* * *

Walter M. Hunt naval cadet on the U S cruiser New York is at home on a short furlough On Monday afternoon he and his father, Dr W L. Hunt, left for Ingalls siding for a few days' hunting trip.

* * *

Thanksgiving will soon be here, much to the delight of the small boy who is fond of plums. The housewives are already preparing for a Thanksgiving dinner to entertain their friends.

* * *

Charles Coville Dan Mason and Charles Derley, returned Monday from the vicinity of Macwahock where they have been on a hunting trip, bringing back two deer each, which is all the law allows

* * *

People who had occasion to walk along Main street Monday between the Opera House and Frawley's drug store, were met with a very offensive odor arising, it is thought, from the man-hole at the corner. Perhaps it would be well to investigate.

* * *

As one drives through country towns all over Maine one can hardly fail to notice the frequent old red barn and oftentimes a whole set of farm buildings painted this conspicuous color. Query was made as to the reason therefor. It seems red paint is cheapest, far cheaper than white lead paint and so far as serviceableness goes lasts as long and sheds the rain as well. Long may the little red farmhouse brighten our New England landscapes.

* * *

The annual fall moving is not over yet. There has been a great deal of repairing and enlarging of rooms this fall.

* * *

Arrangements are being made in some places to commemorate the 100th anniversary of the death of Washington, which occurred Dec. 14, 1799

* * *

Reports that there will be another game of football between Bates and Bowdoin this season are not true. The Garnet boys have already gone out of training and the Bowdoin team will disband immediately after its game with Portland Athletic Association Thanksgiving Day Many people are planning to attend this contest.

* * *

The fact that rabbits are changing in color from dark to white, has cost many a poor bunny his life The quick eye of the sportsman, easily discovers the light coat of the rabbit, now that the ground is bare and then it is only a question of a few seconds when with a smile of satisfaction, the hunter bags his game.

* * *

The breeding of horses has decreased very rapidly in Maine in the last few years, and the number of horses owned in the state is less each year There was an increase of over 6,000 in the number of cattle in the state last year The increase in the price of meat cattle has brought about a great increase in their numbers Sheep have also increased to a large extent There has been an increase in the yearling growth such as had never been known in Maine for one year, and in this stock alone the increase in valuation to the state in the last year is over half a million dollars.

* * *

Rev C Everett Bean, who has friends in Bangor, and who has been so seriously ill at his home in Kennebunkport for the last six weeks, is in Boston by the advice of his physician, and is the guest of Oliver H. Durrell, senior partner of the firm of Brown, Durrell & Co., at his beautiful home in Cambridge near Harvard University. Mr Bean is taking course treatment at the Boston Institute of Osteopathy. Mrs Bean is with her husband and says he is slowly but steadily improving in health and strength and hopes to return to his pastorate soon.

* * *

A gentleman by the name of Robinson, from Boston, narrowly escaped breaking his arm Monday afternoon in a most peculiar manner, while crossing Main street at Sweet's drug store. He was carrying a large grip, and when about half way between the corner and the electric car tracks, the handle broke from his valise and falling to the ground, he tripped over it, and fell in such a manner that the wheels of a passing carriage, passed over his right arm, breaking the flesh badly. The gentleman was assisted to a public carriage, and driven to the hotel, where his wounds were dressed by a physician

* * *

It is expected that Dr Martin, of Augusta, will come to Bangor next Friday evening and examine a number of new recruits for Co. G, N G S. M. The company now has thirty-five members and will be built up to its full strength There is much enthusiasm among the members and the company will undoubtedly be one of the best in the service. Orders for an election of officers are expected before long.

MEN PROMINENT IN STATE AFFAIRS.

Col. E. C. STEVENS, Superintendent of Public Buildings.

WAS NO SHOOTING.

Joseph E. Chamberlain Admits That His Story About Assault With Revolver by T. E. Daley Was Untrue.

In the Municipal Court on Monday morning T. E Daley who runs a road house on Stillwater avenue, was arraigned on the charge of assault upon Joseph E. Chamberlain and pleaded not guilty. Judge Vose immediately adjudged him not guilty and ordered the complainant, Chamberlain, to pay the costs which amounted to $6 59. Chamberlain had charged when the warrant for Daley's arrest was issued by Judge Vose, who was called out of bed Monday morning at 1,30 o clock that Daley had entered the room in Daley's road-house where he and a companion were and had fired a revolver at him, the bullet passing close to his head He also stated that he had a check for $25 which had been left in his coat after leaving the roadhouse. Daley was arrested by Capt Fahey and Patrolman Mackie. Before court hours Monday morning Chamberlain admitted to Judge Vose that the story which he had previously told, about the firing of the revolver by Daley was untrue, therefore when Daley was arraigned and pleaded not guilty he was at once discharged and Chamberlain had to pay the costs

DIDN'T SUIT HER.

Mrs. Neighbor—"I understand your cook has given you notice. "What's the trouble?"

Mrs. Suburban—"I don't know; but I think she doesn't like my cooking."

PULP AND PAPER.

An Important Article on the Subject Which Will Appear in the State Labor Commissioner's Report.

An important article on the pulp and paper industry of the State of Maine is completed and is ready for the printers to be placed by them in the forthcoming report of the commissioner of industrial and labor statistics which will be out sometime the middle of December

In the work of compiling it, Francis Wiggin, of Bangor, acting as Commissioner Matthews special agent, has visited personally all the 58 different mills in the State in addition to having had interviews with the leading manufacturers and land owners in Maine Commissioner Matthews at the same time has been using the United States mails for inquiries of the commissioners of other states on the spruce question and interviewing leading authorities

Descriptions of all the pulp mills in the State are given and an especially complete one is also given of the new and immense one now being erected at Millinocket

In the report is the following

"Counting ground wood pulp mills, sulphite mills and paper mills separately we find that there are 68 pulp and paper mills in the State, there being 30 pulp mills and 28 paper mills These are comprised in 37 different plants. We find the total number of operatives in these mills to be 5 902 at present When the plants now building and being enlarged are completed, the operatives will number over 7,000 We find the average daily wages paid the operatives to be $1.62 This does not include the salaries paid the officials The whole sum paid in wages in the pulp and paper mills amounts yearly to over $5,000,000 and the cost of the wood used amounts to $2,500,000. We find that there are produced daily in the State 600 tons of paper of all kinds, 735 tons of ground wood pulp, 330 tons of sulphite pulp, 110 tons of soda pulp, and 60 tons of leather board, making a production of 1 835 tons of pulp and paper daily and a total of 550,500 tons yearly

"Besides the operatives in the mills, there are thousands of men employed in cutting the wood in the forests and in driving and conveying it to the mills.

"The above figures will be largely increased when the Great Northern Paper Co's plants at Millinocket and Madison are completed and when the Continental Paper Bag Co's plant at Rumford Falls is ready for business.

"Including these last named plants we find the total amount of capital invested in the pulp and paper industries in Maine will exceed $30,000,000. The total value of the various kinds of pulp and paper produced in the State annually amounts at present to about $17,816,000. This amount will be very largely increased when the plants now building are completed and in operation It would probably be a conservative estimate if the total value of the production should then be placed at $20 000,000 annually

Commissioner Matthews says that there has been an agreement between the great syndicates of pulp manufacturers upon the manner in which they will cut the spruce They have agreed upon the size and the manner so that they are placing every safeguard around the supply It stands to reason that these great syndicates with so great a capital invested will not want the supply to be exhausted but will carefully guard it to the best of their ability

Mr Matthews is receiving many letters asking for copies of his report which will be an unusually valuable one

RAILROAD MATTERS.

Items of Interest from the Maine Lines.

On the first Monday of December there will be a change of time on the Maine Central railroad The change does not materially effect the train serivce to the east of Portland The first morning train will leave Portland at seven o'clock instead of at 6 55, the present time.

At the meeting of the Maine Central directors Friday afternoon a quartely dividend of $1.50 was declared. Resolutions were passed on the death of General Hyde

The railroad comissioners will be very busy from this time up to the first of December with their inspection and annual report.

In speaking of the annual report Mr Chadbourne says that it will show a very small increase in the number of miles of steam and electric roads in this state which have been built during the past year in comparison with the showing made in the last annual report He says that there are now six petitions pending for the location of railroads into Saco which seems at this time to be the Mecca of all the electrics roads in Western Maine for some reason.

ORONO LOCALS.

The grand ball at Orono town hall Wednesday evening, Nov 22, promises to be well attended, as a large number of tickets have already been sold [illegible] under the management of [illegible] and Louis Vergin. The aid Eastman Milford, Allie [illegible] Herbert Pike Great Works [illegible] gan and Louis Shaney [illegible] chestra will furnish [illegible] oyster stew supper will [illegible] cars leave for Old town and the hall,

o o o

Prof Hamlin's son has [illegible] a visit.

o o o

Mr George Stevens [illegible] morning from Lee [illegible] Sunday with his family

o o o

Mr. Buckley proprietor [illegible] House, who has been sick [illegible] to go down stairs much to [illegible] tion of his friends

o o o

Hal Ring, while attempting [illegible] of water Saturday night [illegible] quite badly He is unable [illegible] duties as clerk in Nichols [illegible]

o o o

The Woman's Club met [illegible] on Main street Monday night [illegible] to a discourse by Prof [illegible] Shakespeare's As You Like [illegible] was highly interesting

o o o

A telegram was received [illegible] Miss Addie Lynch stating her [illegible] at Cripple Creek Colorado [illegible]

A DEXTER "WRITE-UP"

The Scenic Beauties, Industries and Resources Very Attractively Presented to the Public

The attractive and enterprising [illegible] of Dexter has received an [illegible] and instructive write up at the hands of George H Haynes of Portland well known descriptive writer [illegible] work comes to our desk [illegible] the scenic beauties industries and resources of the town and the letter is supplemented by many half tone cuts Portraits of leading citizens are presented with a sketch of their lives there are numerous pictures of public private residences industries and that town street scenes [illegible] of the town is also given

A SICK CHILD

Can be made healthy, happy and rosy by giving it True's Elixir Worms cause ill health in thousands of children and their presence is not suspected. True's Elixir expels worms and cures all the complaints common in children, Feverishness, Constipation, Indigestion, Sour Stomach, etc. Made of pure, harmless, vegetable ingredients.

TRUE'S ELIXIR CURES

It has been a standard household remedy for 40 years. Restores health to sickly, acts immediately on the blood, cures diseases of the mucous lining of the bowels and stomach, gives home and vigor. Price 25 cents. Ask your druggist for it. Write for book "Children and their Diseases"—free.

DR. J. F. TRUE & CO., AUBURN, MAINE.

NEWSPAPER ARCHIVE®